

INDEX		
ISSUE DATE	SHEET No.	SHEET NAME
<u>ARCHITECTURAL</u>		
11/01/19	G001	COVER SHEET
11/01/19	AD100	FLOOR PLAN AND REELECTED CEILING PLAN - DEMOLITION
11/01/19	A100	FLOOR PLAN AND REELECTED CEILING PLAN
07/09/19	A101	ELEVATIONS
11/01/19	A102	SECTIONS AND DETAILS
<u>MECHANICAL</u>		
07/09/19	M1.0	MECHANICAL NOTES, SCHEDULE, LEGEND AND DETAIL
07/09/19	M2.0	MECHANICAL FLOOR - FLOOR - DEMO AND NEW
07/09/19	M3.0	MECHANICAL SPECIFICATIONS
<u>ELECTRICAL</u>		
07/09/19	E1.0	ELECTRICAL LEGEND, NOTES AND SCHEDULE
07/09/19	E1.1	ELECTRICAL FLOOR PLANS - DEMO & NEW WORK



SITE LOCATION

CLIENT:



NORTHSIDE BREAKROOM

PROJECT ADDRESS

4377 Heckscher Dr.
Jacksonville, FL 32226

CONSULTANTS

ME

HADDAD ENGINEERING, ING

2955 Hartly Rd., Suite 205
Jacksonville, Florida 32257

CONTRACTOR

PROJECT ISSUE:

100% SUBMITTAL

07.09.2019

REVISION:

SEAL:

ROBERT HOENSHEL, AIA

© 2019 THIS DRAWING IS THE INSTRUMENT OF SERVICE AND PROPERTY OF PQH GROUP DESIGN, INC. AA26002996ANY USE OR REPRODUCTION WITHOUT THE EXPRESSED WRITTEN PERMISSION OF THIS CORPORATION IS PROHIBITED. ALL RIGHTS OF DESIGN AND INVENTION ARE EXPRESSLY RESERVED.

JEA
NORTHSIDE BREAKROOM

PQH GROUP DESIGN, Inc.
ARCHITECTURE | INTERIORS | DESIGN | BUILD SERVICES.
4141 Southpoint Drive East, Suite 200 Jacksonville, Florida 32246
904.224.0001 | www.pqh.com

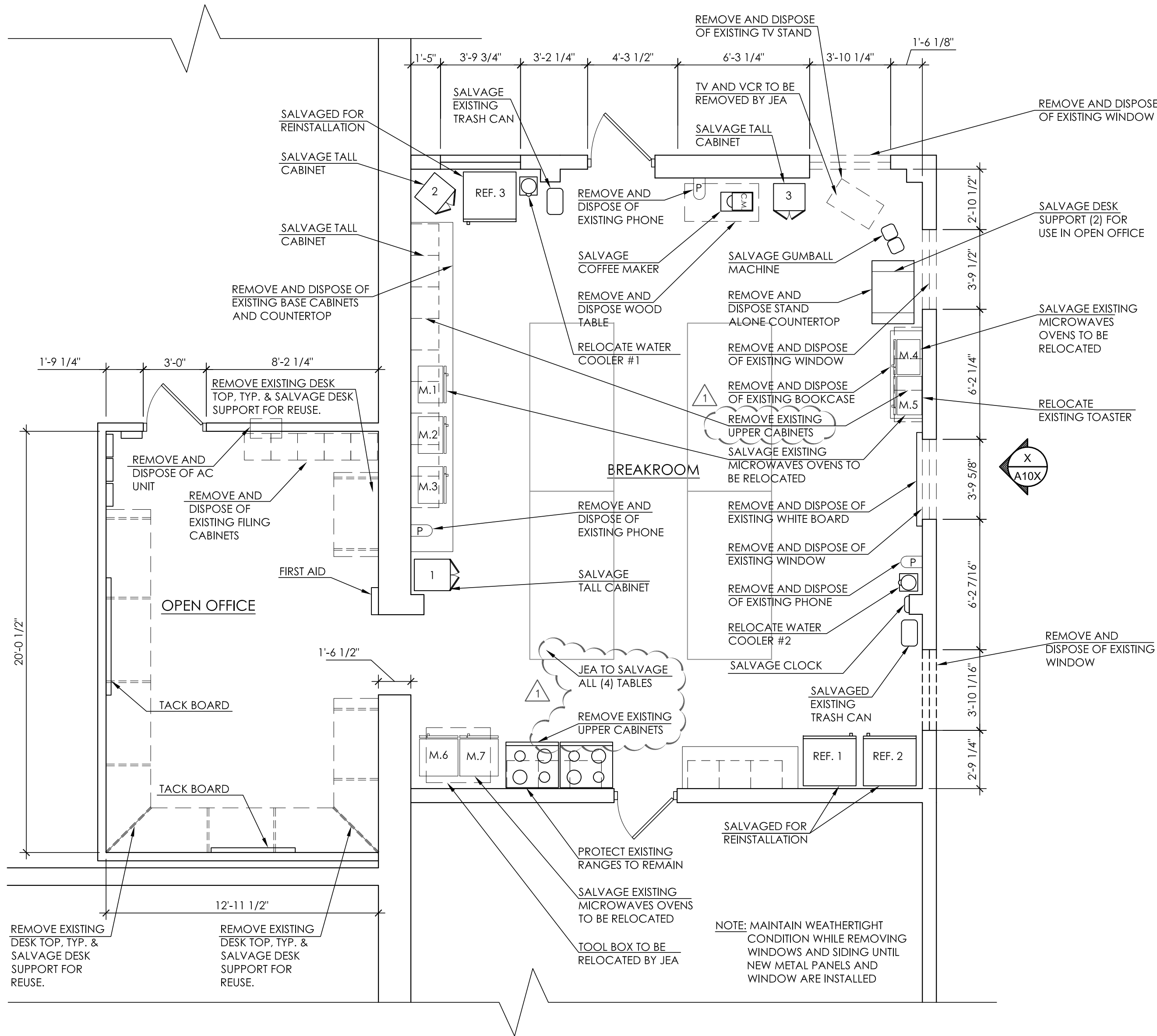

1/4"=1'-0" **1** EXISTING FLOOR PLAN
DEMO

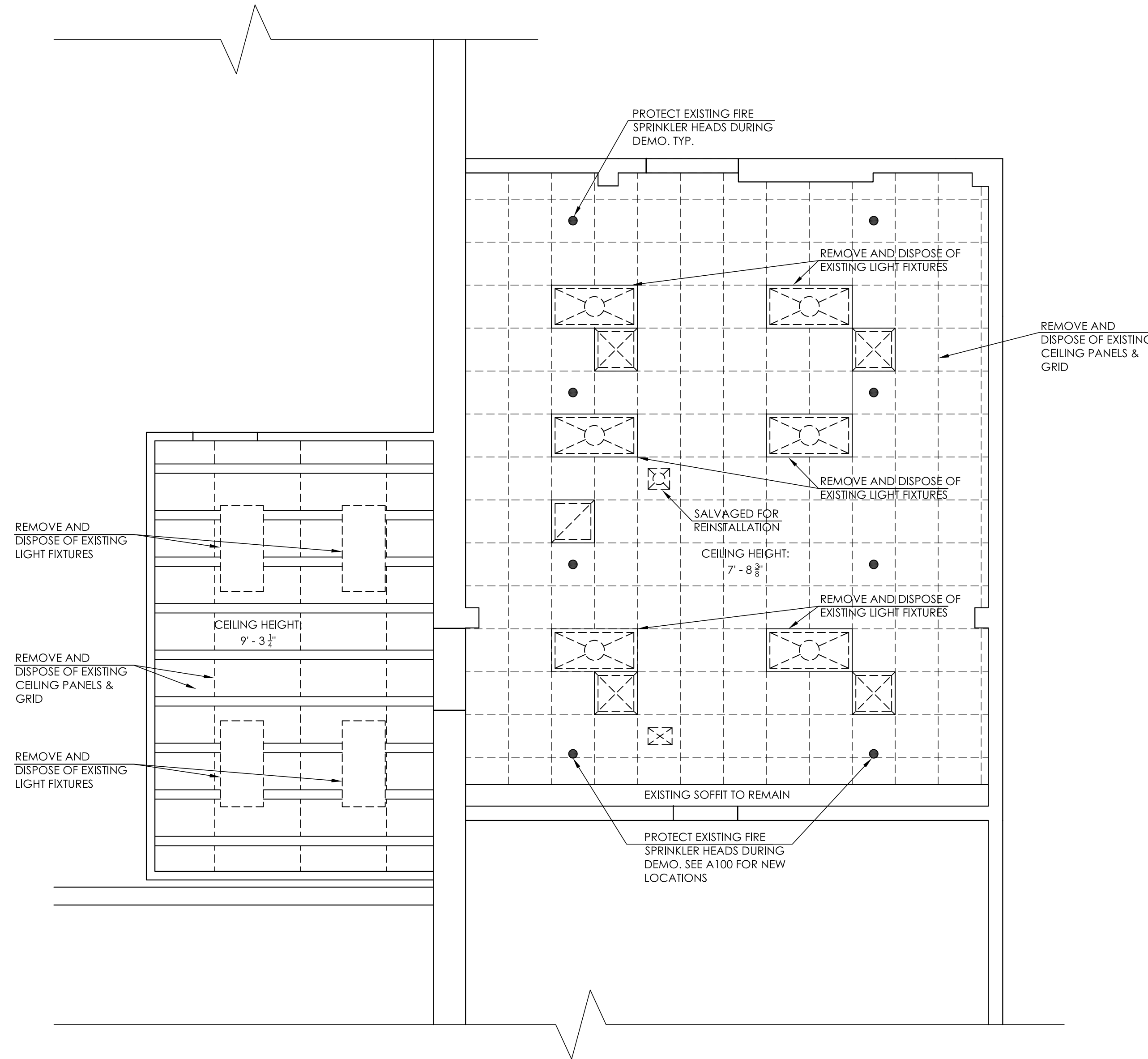

1/4"=1'-0" **2** EXISTING REFLECTED CEILING PLAN
DEMO

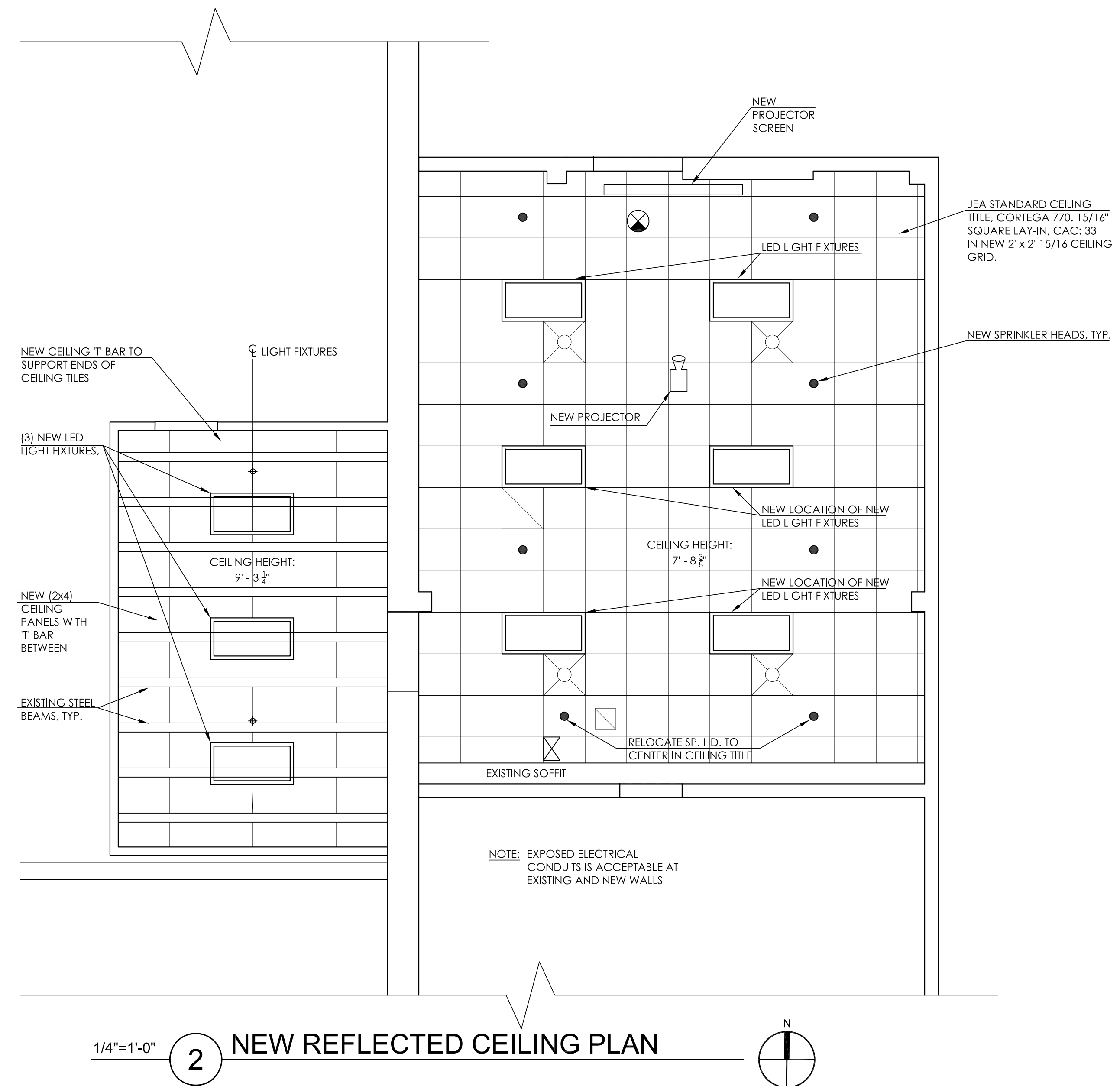
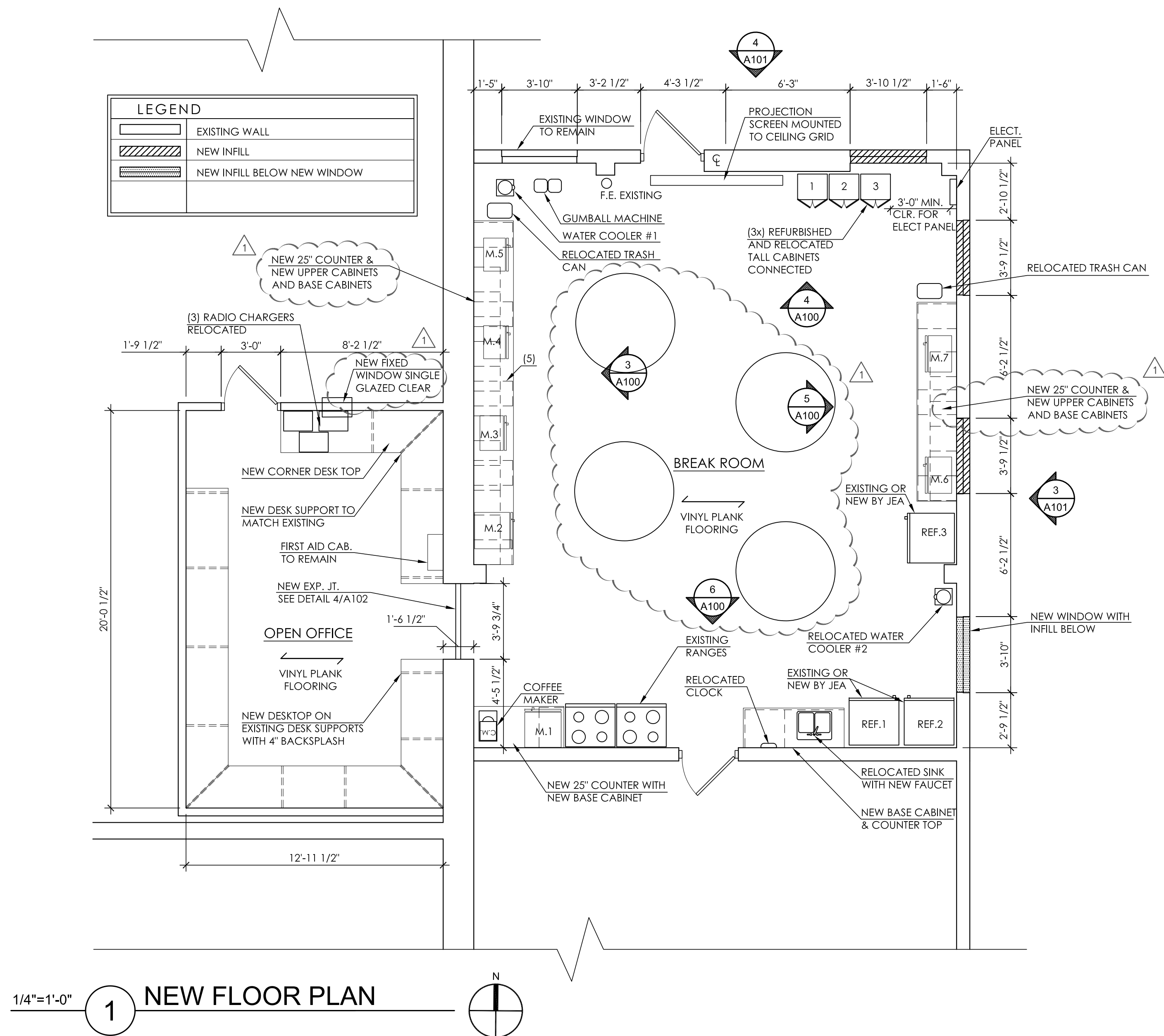

PROJECTION SCREEN: DALITE 50" x 80" OR EQUAL
MODEL C WITH CUSTOM 8" DROP
PROJECTOR & CEILING SUPPORT: EPSON POWERLITE 1286 PROJECTOR 3600 LUMENS WUXGA
RPA-U: CHIEF UNIVERSAL INVERTED LCD/DLP MOUNT OR EQUAL
CMS012: CHIEF FIXED 12" PIPE
CMS-445: CHIEF SUSPENDED CEILING KIT OR EQUAL

CONTACT DURING DESIGN: TAYLOR PHILLIPS @ PROJECTOR SUPERSTORE (480) 273-8288)

TABLES: GLOBAL FURNITURE GROUP; KADIN LKD60DIA 60" ROUND TOP TABLE, WITH THREE LEGS.
LAMINATE COLOR TO BE SELECTED BY JEA
CONTACT LARRY AZIZ @ HOLMES & BRAKEL (904) 358-9883

FINISH NOTES:

- 1) VINYL PLANK FLOORING:
CENTIVA EVENT SERIES - COLOR SELECTION BY OWNER
- 2) VINYL BASE: JOHNSONITE
- 3) PAINT WALLS - COLOR SELECTION BY OWNER

- 4) COUNTERTOP WITH 4" BACKSPLASH AND TABLE TOPS PLASTIC LAMINATE SELECTION BY OWNER FROM MFG. STANDARD COLORS

- 5) CABINET HARDWARE 4" WIRE PULLS WITH BRUSH NICKEL FINISH

ACT CEILING:

ARMSTRONG - "CORTEGA"
WHITE
24" x 24" x 5/8" (BREAK ROOF)
NRC - 0.55
CAC - 33
SAG RESISTANCE
ANTI MOLD/MILDEW BACTERIAL

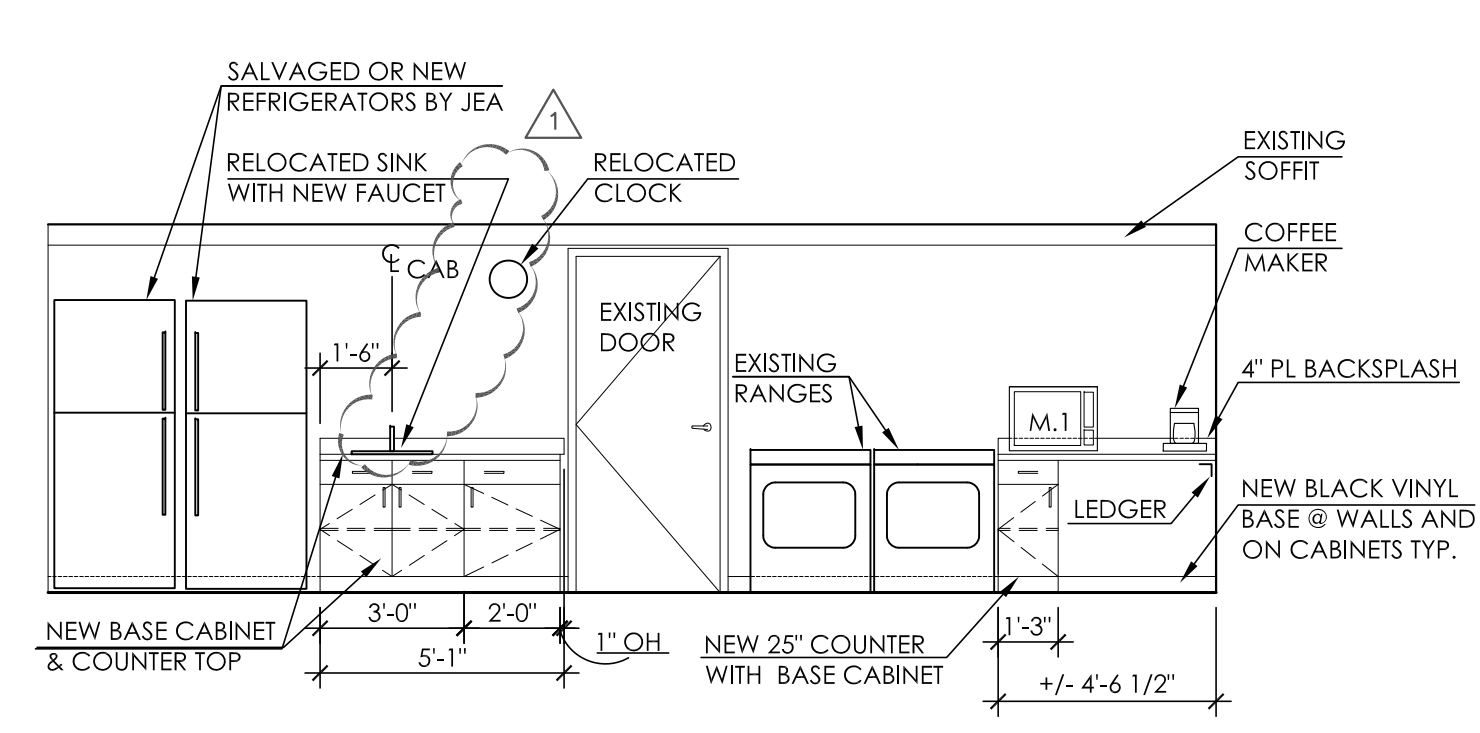
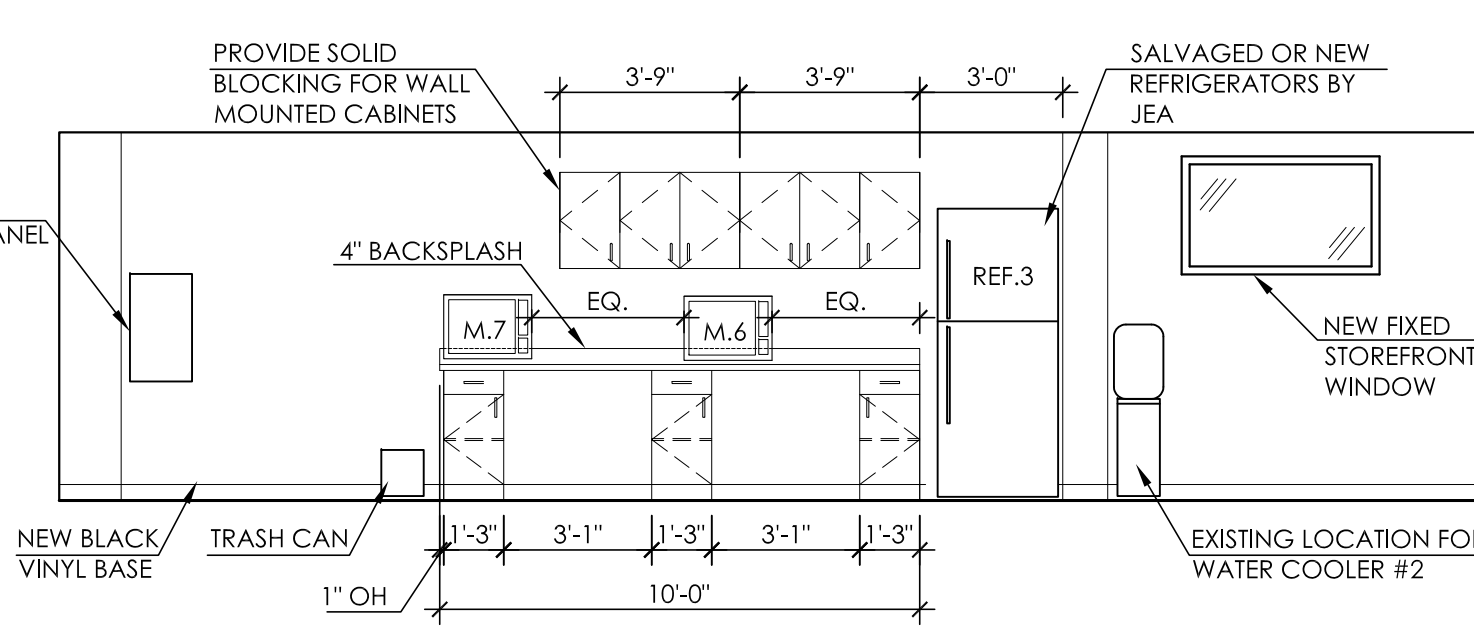
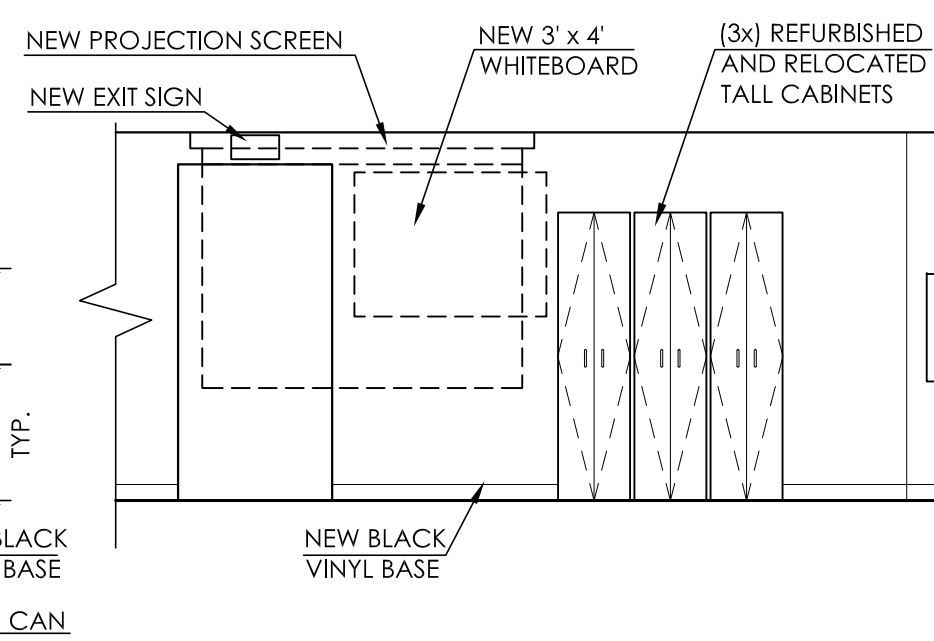
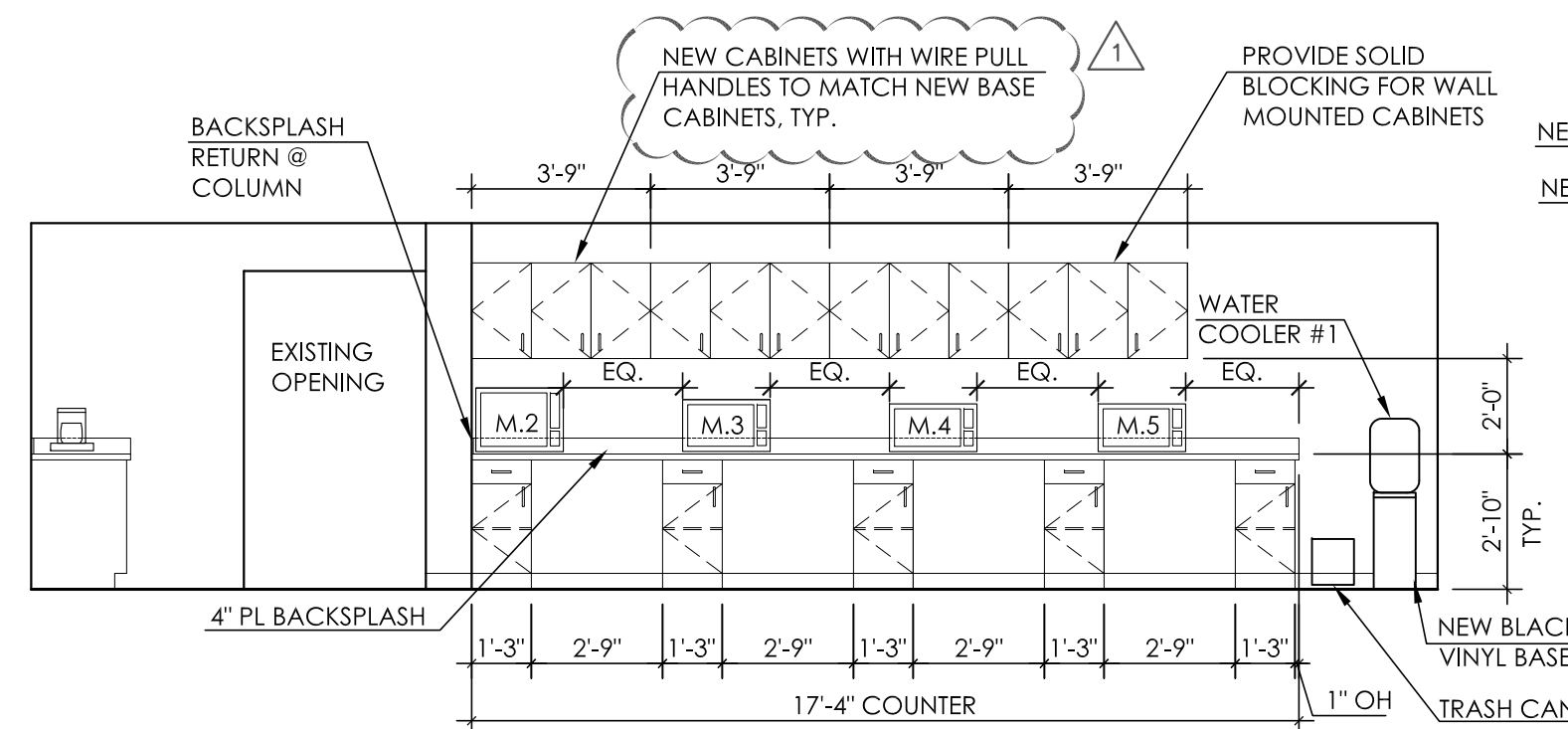

1/4"=1'-0" **3** INTERIOR ELEVATION
WEST (FULL)

1/4"=1'-0" **4** INTERIOR ELEVATION
NORTH (PARTIAL)

1/4"=1'-0" **5** INTERIOR ELEVATION
EAST (FULL)

1/4"=1'-0" **6** INTERIOR ELEVATION
SOUTH (FULL)

© 2016 THIS DRAWING IS THE INSTRUMENT OF SERVICE AND PROPERTY OF P O H GROUP DESIGN, INC. A226020000 ANY USE OR REPRODUCTION WITHOUT THE EXPRESSED WRITTEN PERMISSION OF THIS CORPORATION IS PROHIBITED. ALL RIGHTS OF DESIGN AND INVENTION ARE EXPRESSLY RESERVED.

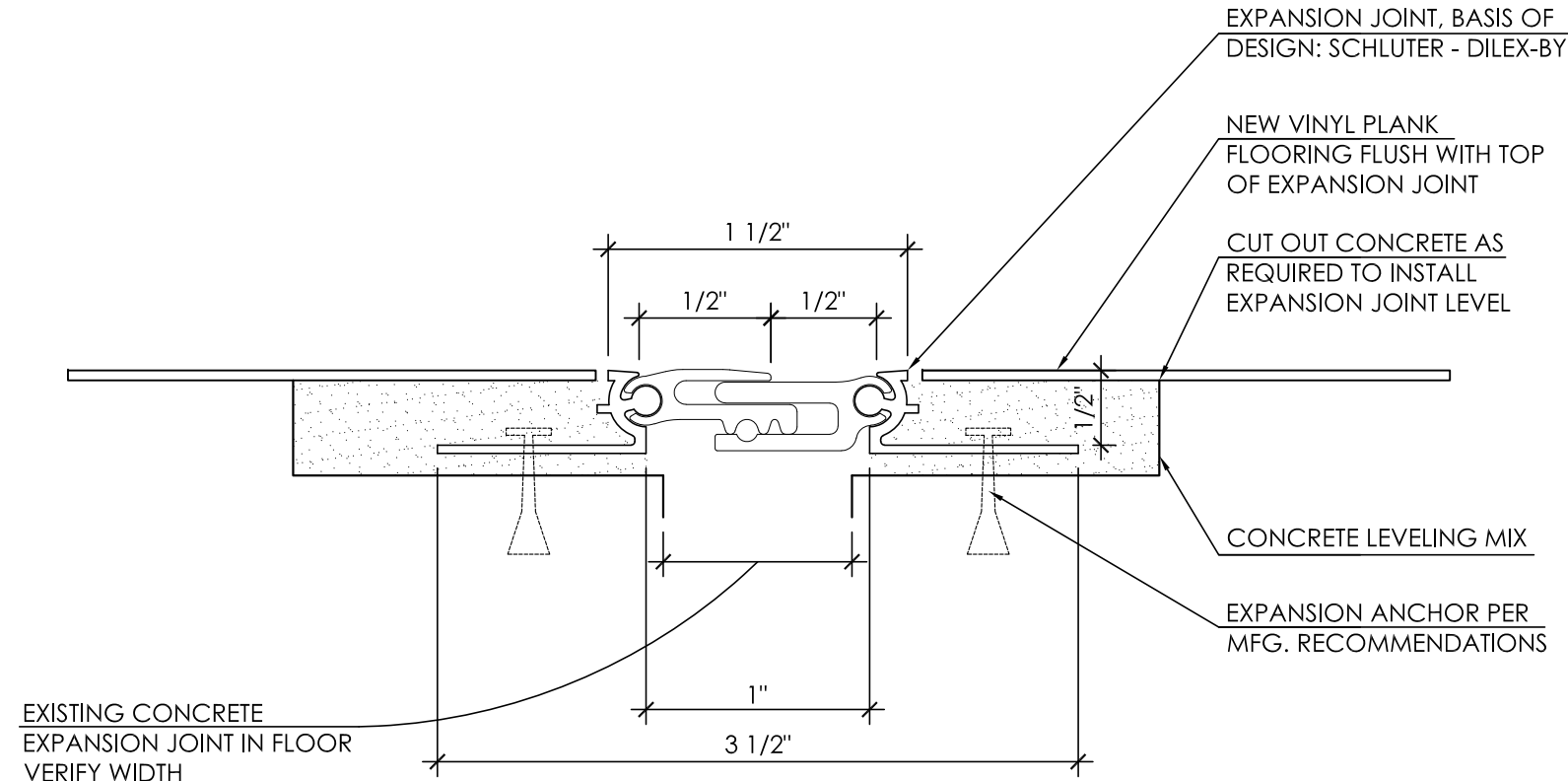

1' = 1'-0" 4 FLOOR EXPANSION JOINT

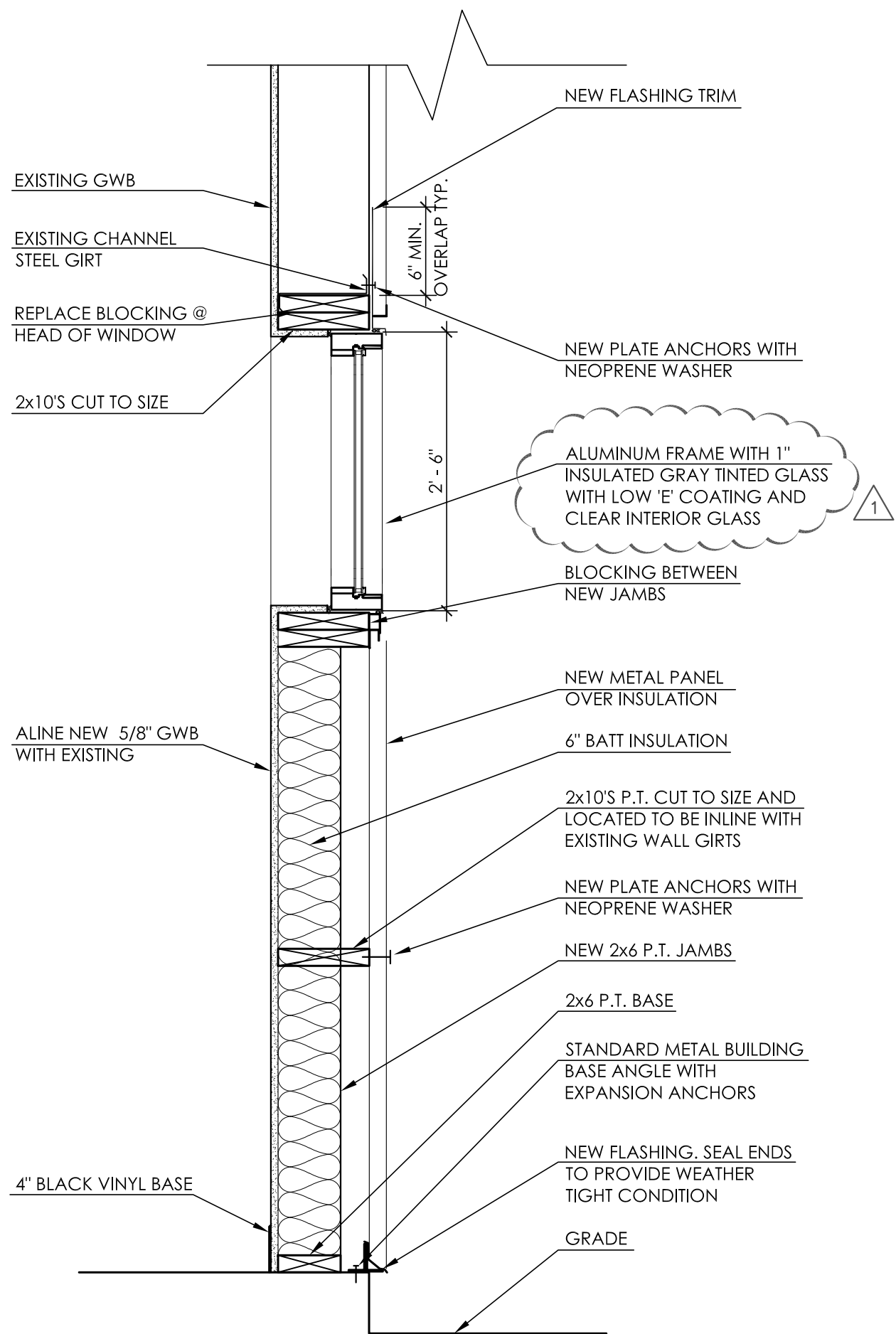

1"=1'-0" 1 WALL SECTION

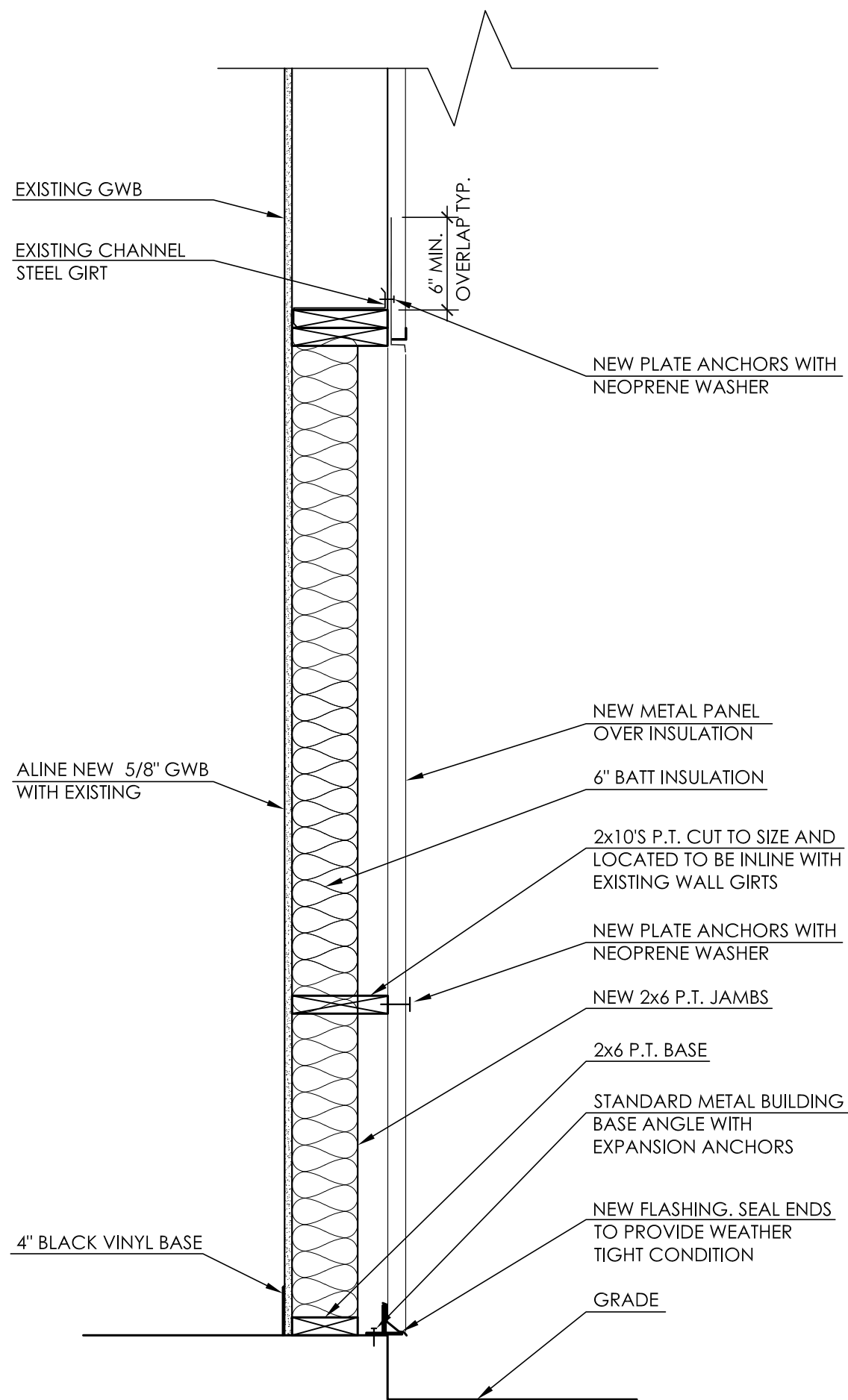

1"=1'-0" 2 WALL SECTION

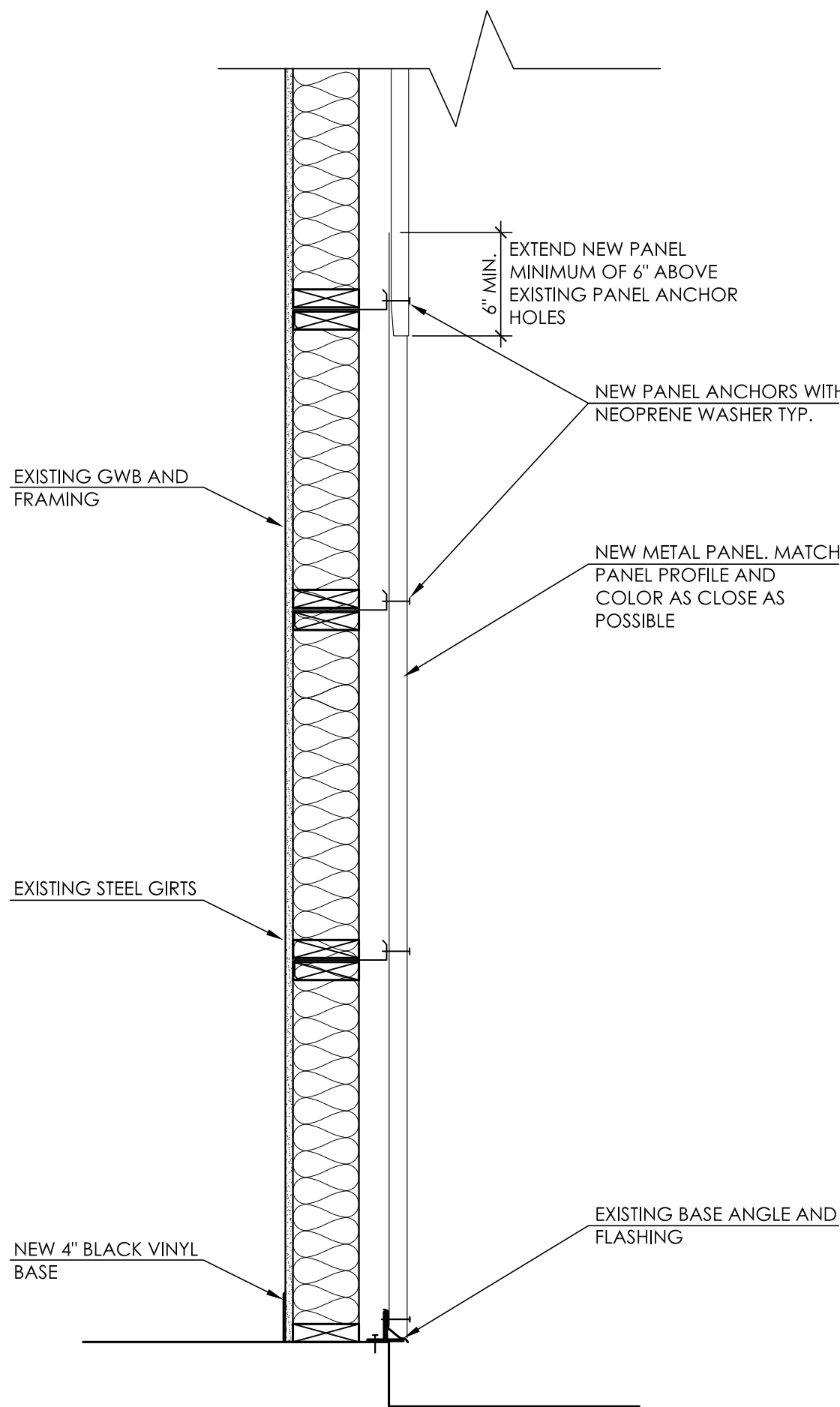

1"=1'-0" 3 WALL SECTION

100% SUBMITTAL

JEA NORTHSIDE
BREAKROOM
JACKSONVILLE, FLORIDA

SECTIONS AND DETAILS

DRAWING
A102

ARCHITECTURE - INTERIORS
DESIGN - BUILD SERVICES
4141 SOUTHPOINT DR. EAST, SUITE 200
JACKSONVILLE, FL 32216 (904) 224-0001

JOB NO.	19009	DATE	11/01/19	ISSUE/REVISION
DATE	07/09/19	11/01/19	ADDENDUM #2	
DRAWN	CMB			
CHECK	--			
ACCEPTED	--			