

| | | | | | | | | | | | |
|-----|------------|---------------|------------|----------|---|---|---|---|----|----|----|
| 1 | 2 | 3 | 4 | 5 | 6 | 7 | 8 | 9 | 10 | 11 | 12 |
| C | 870-FS-028 | 014152-FS-028 | JEA BRANDY | PROJECT: | | | | | | | |
| REV | FE | FE | | | | | | | | | |

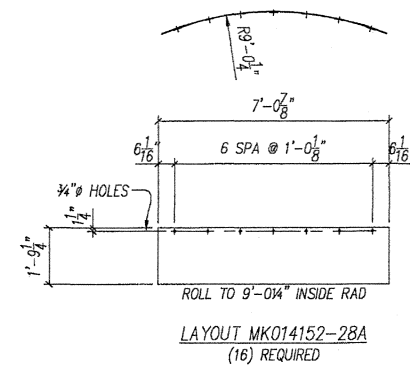
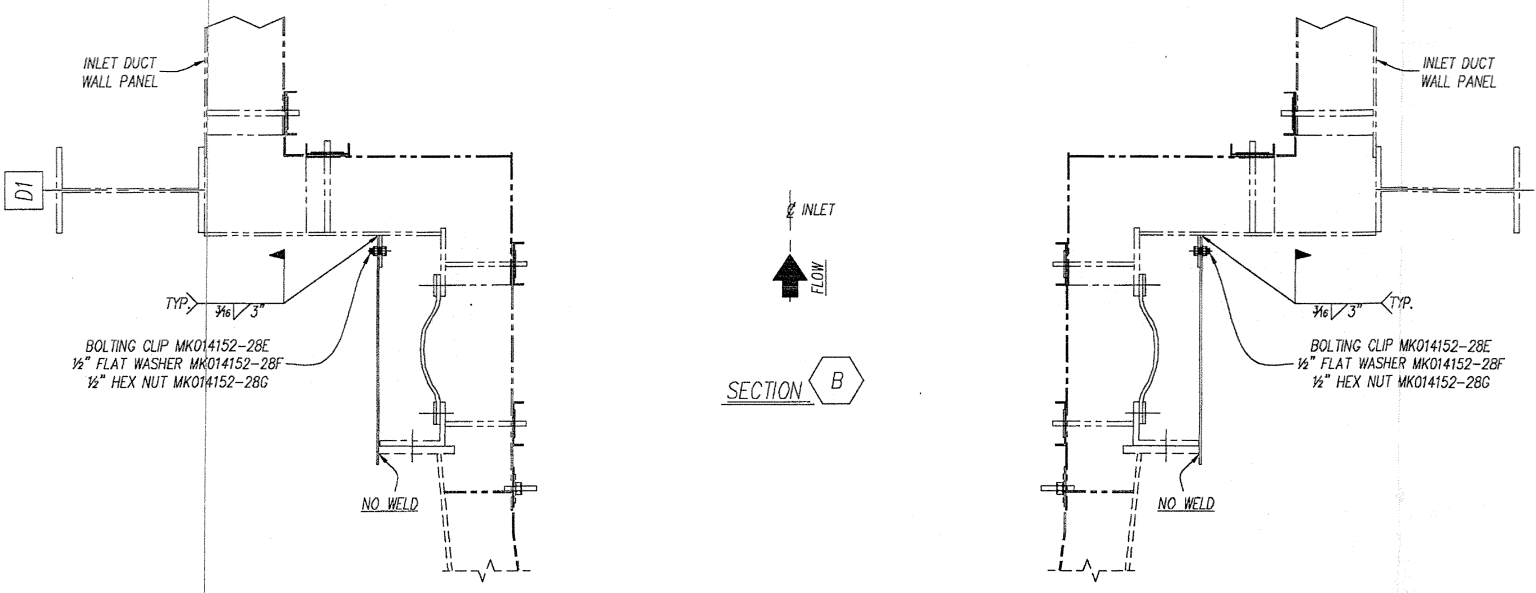

| PC. MK. | QUAN. | DESCRIPTION | MATERIAL | REMARKS |
|---------|--------------|-------------|--|-----------|
| SC | MK014152-28A | 16 | 1/4" NO. 18 FLATTENED EXPANDED METAL 21 1/4" x 84 1/8" | A569 GALV |
| SC | 2801 | 112 | BOLTING CLIP MK014152-28E | A36 |
| SC | 2802 | 112 | BAR 1/4" x 3' x 3" | A307 |
| SC | MK014152-28E | 120 | 1/2" FLAT WASHERS | C.S. |
| SC | MK014152-28G | 120 | 1/2" x 1 1/2" HEX NUTS | A307 |

SPECIAL NOTES:

1.) MAT'L LISTED FOR (2) UNITS
(2) UNITS REQ'D.

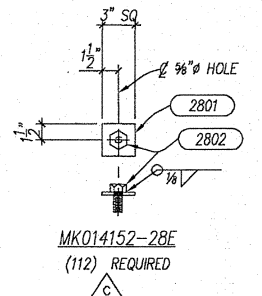
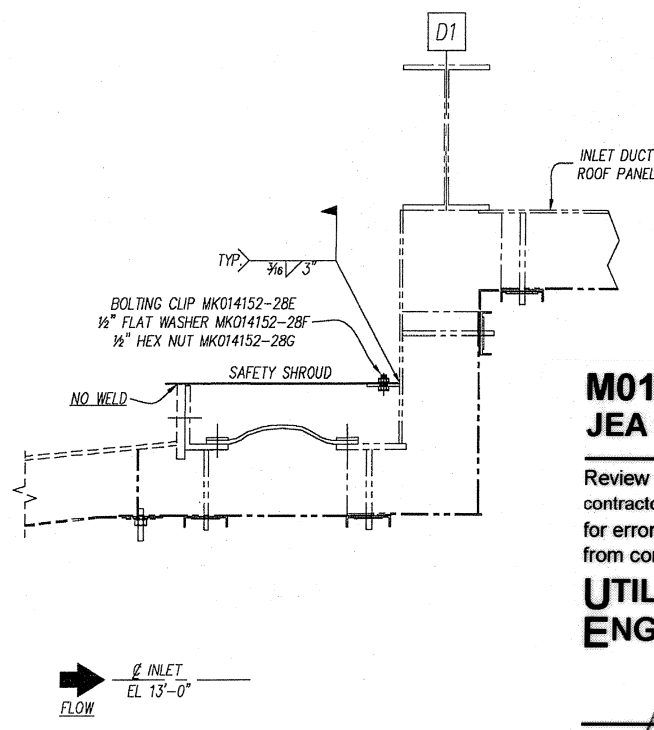
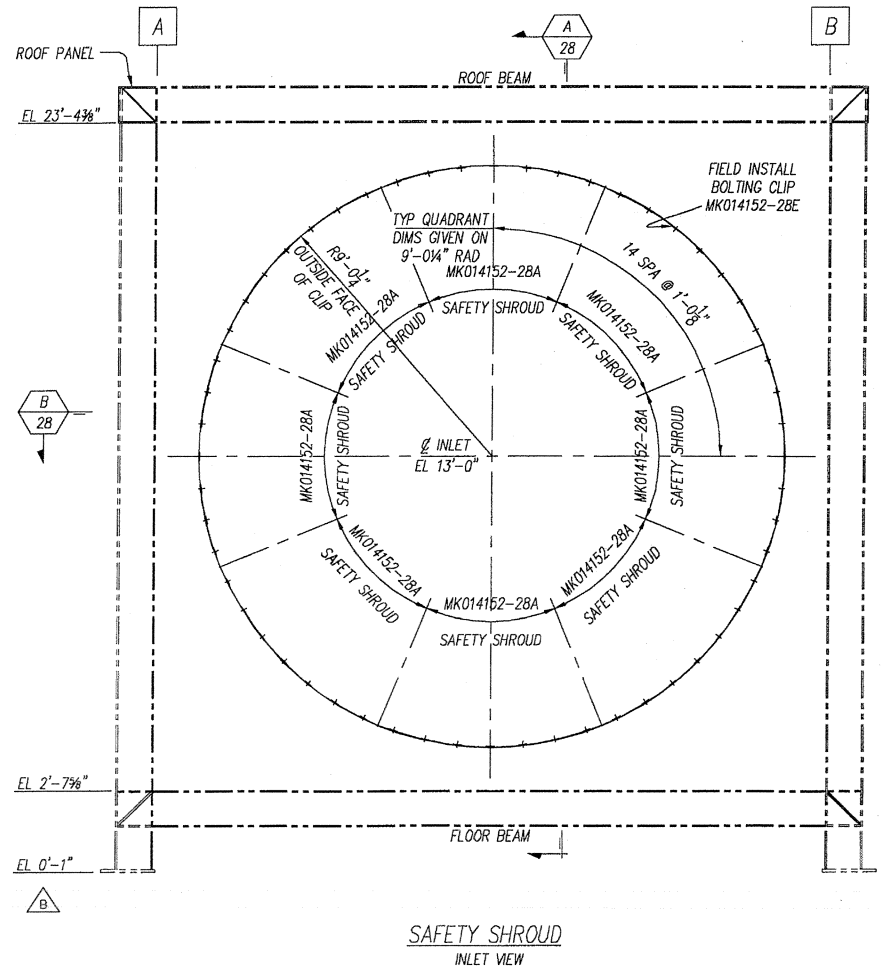

M010322-201A166 RC
JEA BRANDY BRANCH
8/30/2004

Review does not relieve contractor from responsibility for errors or deviations from contract requirements

UTILITY ENGINEERING

| | | |
|-------------------------------------|-------------------------|---|
| <input checked="" type="checkbox"/> | NO EXCEPTIONS NOTED | Release for manufacture |
| <input type="checkbox"/> | EXCEPTIONS NOTED | Release for manufacture Revise and resubmit for distribution |
| <input type="checkbox"/> | RETURNED FOR CORRECTION | Do not proceed Revise and resubmit for authorization |

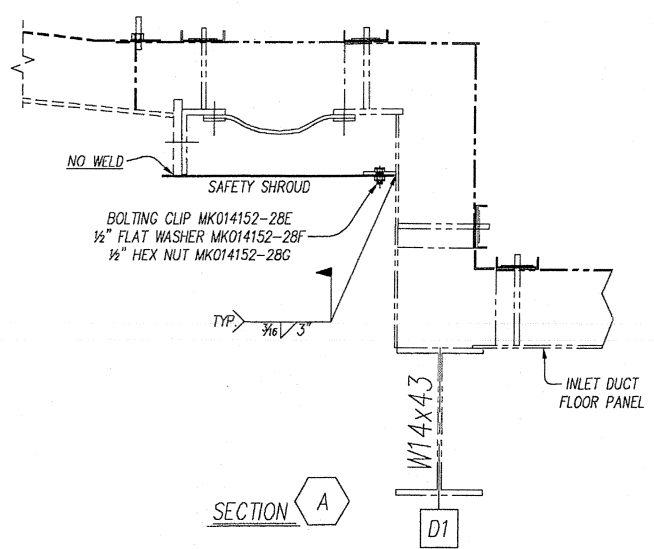

| TOTAL OF (2) HRSG'S REQUIRED | | | | |
|--|----------|-----------------------|----------------------------|-------------------------------------|
| REV | DATE | REVISION | BY | CHK |
| C | 8/12/04 | CORRECTED B/M | JA | KA |
| B | 11/26/02 | EL 0'-1" WAS EL 0'-0" | JA | KA |
| A | 9/24/02 | INITIAL RELEASE | JA | KA |
| Nooter/Eriksen Inc. Vendor Submittal Review | | | | |
| REVIEW OF VENDOR DRAWINGS DOES NOT RELIEVE THE VENDOR OF RESPONSIBILITIES FOR ACCURACY OF DIMENSIONS AND COMPLIANCE TO CODES, Nooter/Eriksen SPECIFICATIONS AND I.O. REQUIREMENTS | | | | |
| <input checked="" type="checkbox"/> A REVIEWED AND ACCEPTED | | | | |
| <input type="checkbox"/> B REVIEWED WITH COMMENTS (WORK MAY PROCEED) | | | | |
| <input type="checkbox"/> C REVISE AND RESUBMIT (WORK MAY NOT PROCEED) | | | | |
| <input type="checkbox"/> D REVIEWED FOR INFORMATION ONLY | | | | |
| RELEASE DATE: 8/24/04 REVIEWERS (INITIALS) - RL | | | | |
| THIS DRAWING HAS BEEN FORWARDED BY NOOTER/ERIKSEN INC. THE INFORMATION HEREON IS NOT TO BE USED OR REPRODUCED WITHOUT PERMISSION. THE PROCEEDING IN NO WAY APPLIES TO DESIGN AND FEATURES WHICH ARE OUR CUSTOMER'S PROPERTY. | | | | |
| NE NOOTER/ERIKSEN | | | | |
| DWN | JA | CHK | KA | INLET EXPANSION JOINT SAFETY SHROUD |
| PE | GBW | PM | MWK | |
| SE | KWM | PURCHASER | BEAM / UTILITY ENGINEERING | |
| TE | BCS | PLANT SITE | BALDWIN, FL | |
| PROJECT: JEA BRANDY | | | | |
| JOB NO CODE SHT REV FE | | | | |
| DRAWING NUMBER 014152-FS-028 C | | | | |