

VACUUM TEST HOLE REPORT

TEST HOLE NO.: 1

FRA JOB NO.: 2984

WORK ORDER NO.: 42

PROJECT NAME: SUE SERVICES FOR 082-17 RFP SEPTIC TANK- BEVERLY HILL WEST		FORM BY: HERNANDO		ASSISTED BY: EDUARDO	
LOCATE REQUESTED BY: R.E. HOLLAND & ASSOCIATES		FORM CHECKED BY: I. MARTI			
REQUESTED LOCATE: WATER		NO. HOLES: 1	DATE: 07/19/2019	TIME: -	
LOCATED UTILITY: WATER		UTILITY OWNER: JEA WATER & SEWER			
MATERIAL AS FOUND: C/I		PAVEMENT TYPE: GRASS			
SIZE AS FOUND: 12"	SIZE EXPECTED: UNK.		PAVEMENT CONDITION: N/A		
UTILITY CONDITION: GOOD		SOIL CONDITIONS: WET/SAND			
RIBBON INSTALLED: BLUE		PROPOSED: NEW UTILITIES			
<p>ELEV SURVEY PIN N/A</p> <p>1/2" B.T. CABLE COVER (TOP) 1.95'</p> <p>COVER (TOP) 2.50'</p> <p>ELEV (TOP) N/A</p> <p>COVER (BOTTOM) 3.50'</p> <p>ELEV (BOTTOM) N/A</p> <p>WIDTH +/- 12"</p> <p>FACING W</p>		<p>PAVEMENT N/A</p> <p>SUB-PAVEMENT N/A</p>		<p>INSTALLED: HUB</p> <p>AT: CROWN</p>	
		SURVEY PIN LOCATED BY: F.R. ALEMAN & ASSOCIATES			
		JOB MEASUREMENT TYPE: U.S. FOOT			
		<p>NOTES:</p> <p>EXCAVATED TO A DEPTH OF 3.00'</p> <p>FOUND A 12" C/I W. M. AT A DEPTH OF 2.50'</p> <p>(JEA WATER & SEWER)</p> <p>ALSO FOUND A 1/2" B.T. CABLE AT A DEPTH OF 1.95'</p> <p>FIND TEST HOLE LOCATION IN SHEET NO. 2, TOPOGRAPHIC SURVEY MAP PROVIDED BY THE CLIENT</p>			
		STATION (±) N/A		OFFSET: N/A	

TELEPHONE WOOD
POLE ID. N/A

85.65'

55.85'

10.03'

RIBAULT SCENIC DR.
W. B. L.

YELLOW LANES

RESTLAWN DR.

SIGNAL
TRAFFIC

NTS

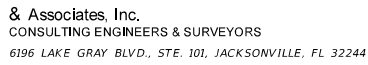

TEST HOLE NO.: 2

FRA JOB NO.: 2984

WORK ORDER NO.: 42

The site plan illustrates the layout of Restlawn Dr. and its relationship to adjacent properties and easements. Key features include:

- Restlawn Dr.:** The main road shown, with a width of 44.35'.
- Property Boundary:** A line labeled "E. O. P." (End of Property) indicating the boundary between the subject property and the adjacent property.
- Utility Locations:**
 - A "SIGNAL TRAFFIC" location marked with a square symbol.
 - A "TEL. WOOD POLE ID. N/A" location marked with a diamond symbol.
- Easements:**
 - A "W. B. L." (Width of Base Line) easement of 2.80'.
 - A "RIBAUT SCENIC DR." easement.
- Dimensions:**
 - A distance of 12.50' is marked along the property boundary.
 - A distance of 2.80' is marked for the W. B. L. easement.
- Orientation:** A north arrow is located in the upper right corner, pointing towards the top right of the plan.

VACUUM TEST HOLE REPORT

TEST HOLE NO.: 3

FRA JOB NO.: 2984

WORK ORDER NO.: 42

PROJECT NAME: SUE SERVICES FOR 082-17 RFP SEPTIC TANK-BEVERLY HILL WEST		FORM BY: JERALD	ASSISTED BY: OMAR
LOCATE REQUESTED BY: R.E. HOLLAND & ASSOCIATES		FORM CHECKED BY: I. MARTI	
REQUESTED LOCATE: WATER	NO. HOLES: 1	DATE: 07/19/2019	TIME: -
LOCATED UTILITY: WATER	UTILITY OWNER: JEA WATER & SEWER		
MATERIAL AS FOUND: PVC	PAVEMENT TYPE: GRASS		
SIZE AS FOUND: 8"	SIZE EXPECTED: 8"	PAVEMENT CONDITION: N/A	
UTILITY CONDITION: GOOD	SOIL CONDITIONS: HARD		
RIBBON INSTALLED: BLUE	PROPOSED: NEW UTILITIES		
<p>ELEV SURVEY PIN N/A</p> <p>COVER (TOP) 3.75'</p> <p>ELEV (TOP) N/A</p> <p>COVER (BOTTOM) 4.43'</p> <p>ELEV (BOTTOM) N/A</p> <p>WIDTH +/- 8"</p> <p>FACING NE/E</p>		<p>PAVEMENT N/A</p> <p>SUB-PAVEMENT N/A</p> <p>INSTALLED: HUB</p> <p>AT: CROWN OF UTILITY</p> <p>SURVEY PIN LOCATED BY: F.R. ALEMAN & ASSOCIATES</p> <p>JOB MEASUREMENT TYPE: U.S. FOOT</p> <p>NOTES: EXCAVATED TO A DEPTH OF 3.75' FOUND A 8" PVC W. M. (JEA WATER & SEWER) UNABLE TO SEE UTILITY DUE THE ROCKS FIND TEST HOLE LOCATION IN SHEET NO. 2, TOPOGRAPHIC SURVEY MAP PROVIDED BY THE CLIENT</p>	
		STATION (±) N/A	OFFSET: 7.05' RT

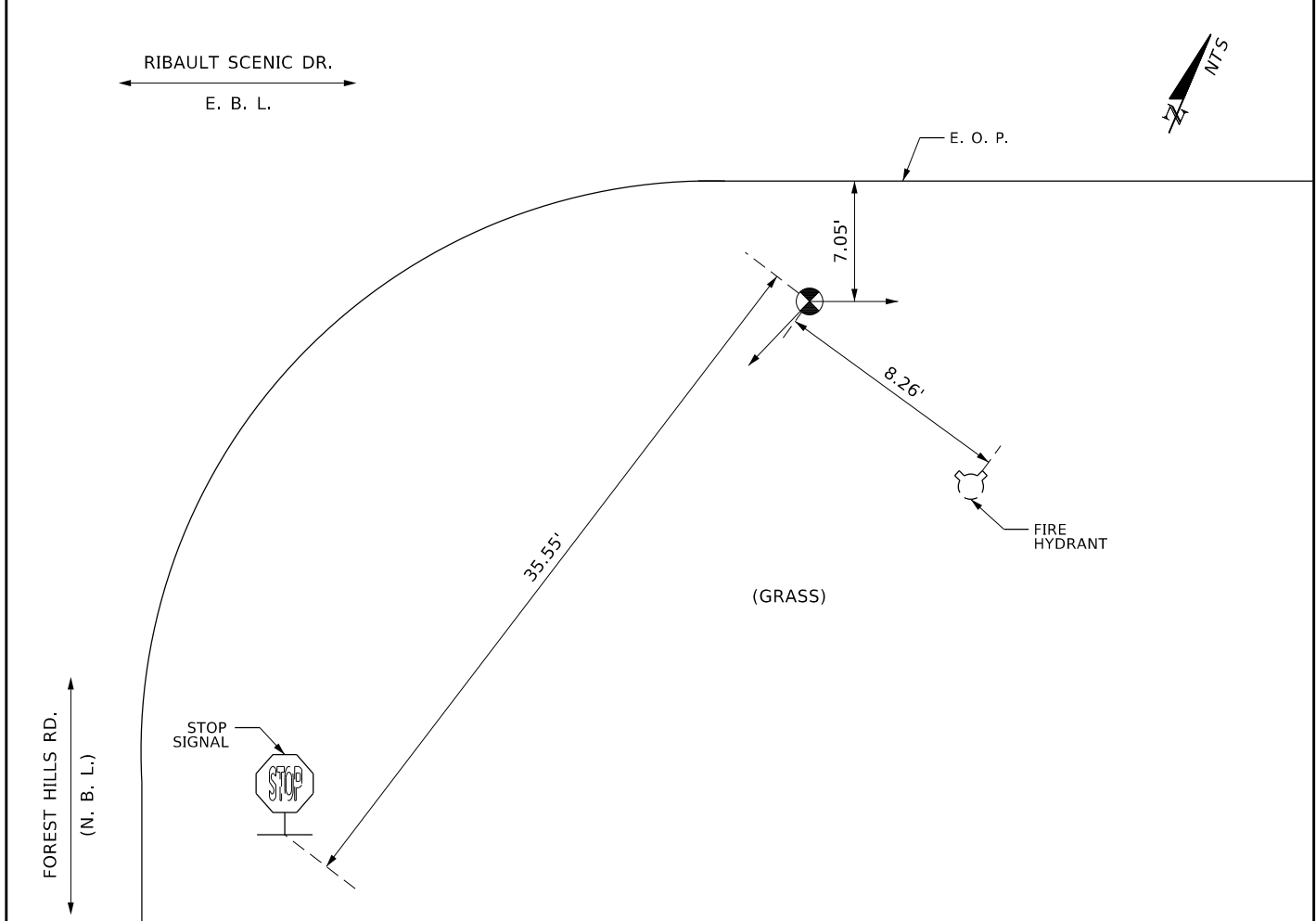

VACUUM TEST HOLE REPORT

TEST HOLE NO.: 4

FRA JOB NO.: 2984

WORK ORDER NO.: 42

PROJECT NAME: SUE SERVICES FOR 082-17 RFP SEPTIC TANK-BEVERLY HILL WEST		FORM BY: JERALD	ASSISTED BY: OMAR
LOCATE REQUESTED BY: R.E. HOLLAND & ASSOCIATES		FORM CHECKED BY: I. MARTI	
REQUESTED LOCATE: WATER	NO. HOLES: 1	DATE: 07/19/2019	TIME: -
LOCATED UTILITY: WATER	UTILITY OWNER: JEA WATER & SEWER		
MATERIAL AS FOUND: GALV.	PAVEMENT TYPE: GRASS		
SIZE AS FOUND: 2"	SIZE EXPECTED: 2"	PAVEMENT CONDITION: N/A	
UTILITY CONDITION: GOOD	SOIL CONDITIONS: HARD		
RIBBON INSTALLED: BLUE	PROPOSED: NEW UTILITIES		
		INSTALLED: HUB AT: CROWN OF UTILITY	
		SURVEY PIN LOCATED BY: F.R. ALEMAN & ASSOCIATES	
		JOB MEASUREMENT TYPE: U.S. FOOT	
NOTES: EXCAVATED TO A DEPTH OF 1.70' FOUND A 2" GALV. W. M. (JEA WATER & SEWER)			
FIND TEST HOLE LOCATION IN SHEET NO. 22, TOPOGRAPHIC SURVEY MAP PROVIDED BY THE CLIENT			
STATION (±) N/A		OFFSET: 4.68' LT	

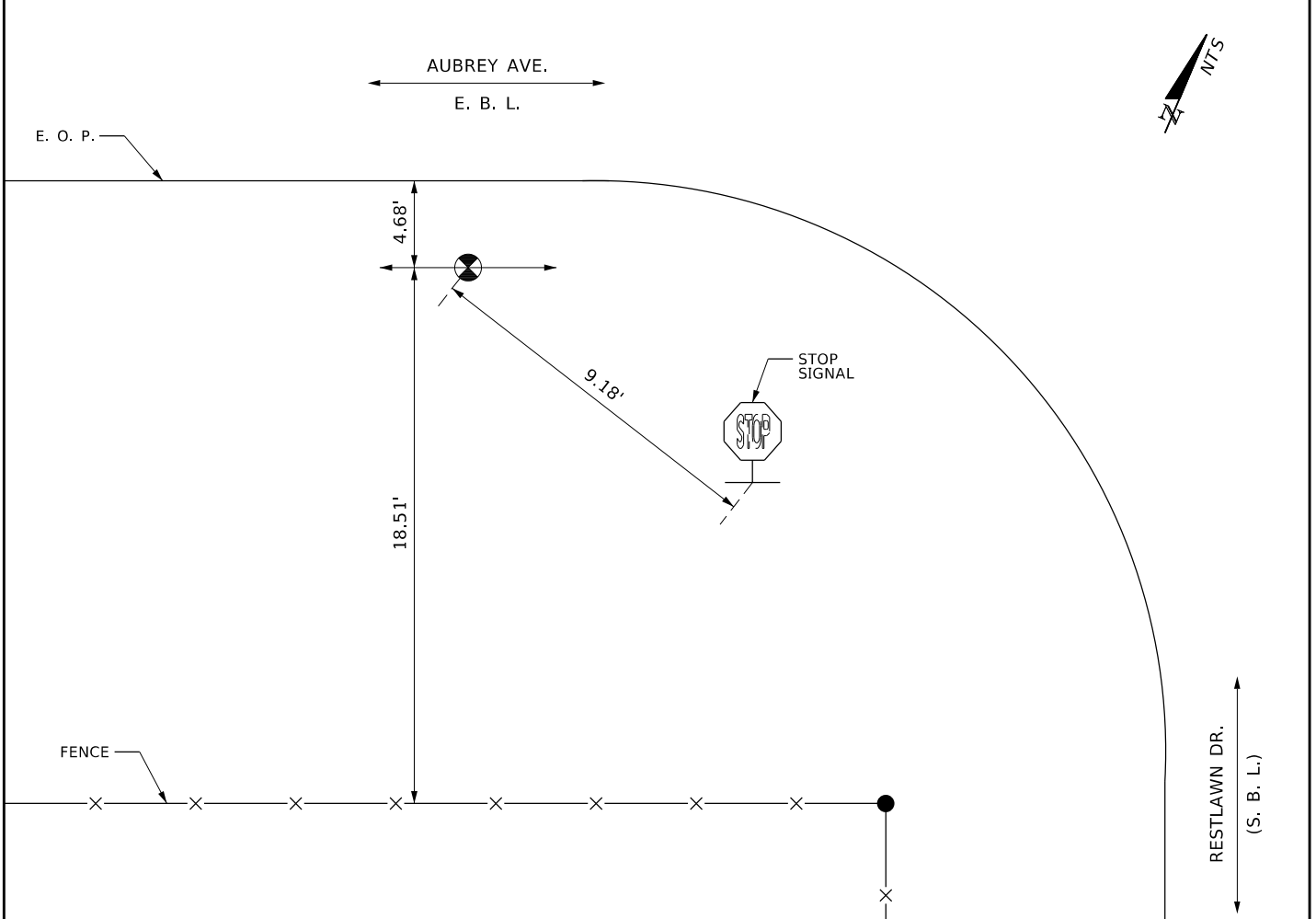

VACUUM TEST HOLE REPORT

TEST HOLE NO.: 5

FRA JOB NO.: 2984

WORK ORDER NO.: 42

PROJECT NAME: SUE SERVICES FOR 082-17 RFP SEPTIC TANK-BEVERLY HILL WEST		FORM BY: HERNANDO	ASSISTED BY: EDUARDO
LOCATE REQUESTED BY: R.E. HOLLAND & ASSOCIATES		FORM CHECKED BY: I. MARTI	
REQUESTED LOCATE: WATER	NO. HOLES: 1	DATE: 07/19/2019	TIME: -
LOCATED UTILITY: WATER	UTILITY OWNER: JEA WATER & SEWER		
MATERIAL AS FOUND: GALV.	PAVEMENT TYPE: ASPHALT		
SIZE AS FOUND: 1"	SIZE EXPECTED: 6"	PAVEMENT CONDITION: GOOD	
UTILITY CONDITION: GOOD	SOIL CONDITIONS: WET/SAND		
RIBBON INSTALLED: BLUE	PROPOSED: NEW UTILITIES		
		INSTALLED: PK AT: CROWN OF UTILITY SURVEY PIN LOCATED BY: F.R. ALEMAN & ASSOCIATES JOB MEASUREMENT TYPE: U.S. FOOT NOTES: EXCAVATED TO A DEPTH OF 1.43' FOUND A 1" GALV. W. M. (JEA WATER & SEWER) FIND TEST HOLE LOCATION IN SHEET NO. 12, TOPOGRAPHIC SURVEY MAP PROVIDED BY THE CLIENT	
		STATION (±) N/A	OFFSET: 4.04' RT

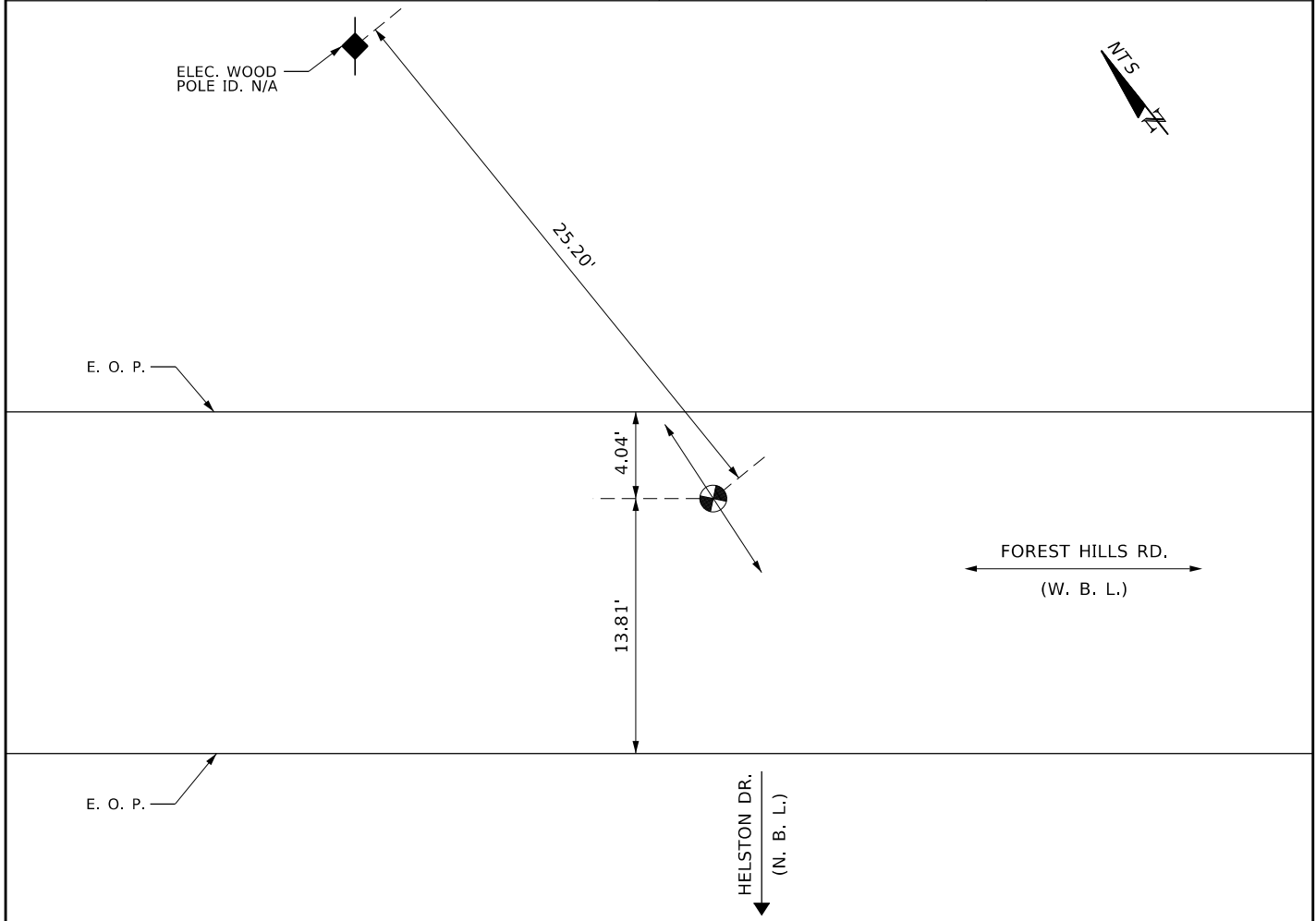

VACUUM TEST HOLE REPORT

TEST HOLE NO.: 6

FRA JOB NO.: 2984

WORK ORDER NO.: 42

PROJECT NAME: SUE SERVICES FOR 082-17 RFP SEPTIC TANK-BEVERLY HILL WEST		FORM BY: HERNANDO		ASSISTED BY: EDUARDO	
LOCATE REQUESTED BY: R.E. HOLLAND & ASSOCIATES		FORM CHECKED BY: I. MARTI			
REQUESTED LOCATE: WATER		NO. HOLES: 1	DATE: 07/19/2019	TIME: -	
LOCATED UTILITY: WATER		UTILITY OWNER: JEA WATER & SEWER			
MATERIAL AS FOUND: C/I		PAVEMENT TYPE: ASPHALT			
SIZE AS FOUND: 12"	SIZE EXPECTED: UNK.	PAVEMENT CONDITION: GOOD			
UTILITY CONDITION: GOOD		SOIL CONDITIONS: WET/SAND			
RIBBON INSTALLED: BLUE		PROPOSED: NEW UTILITIES			
<p>ELEV SURVEY PIN: N/A</p> <p>COVER (TOP): 3.00'</p> <p>ELEV (TOP): N/A</p> <p>COVER (BOTTOM): 4.00'</p> <p>ELEV (BOTTOM): N/A</p> <p>WIDTH: +/- 12"</p> <p>FACING: W</p> <p>PAVEMENT: 5"</p> <p>SUB-PAVEMENT: N/A</p>		<p>INSTALLED: PK</p> <p>AT: CROWN OF UTILITY</p> <p>SURVEY PIN LOCATED BY: F.R. ALEMAN & ASSOCIATES</p> <p>JOB MEASUREMENT TYPE: U.S. FOOT</p> <p>NOTES: EXCAVATED TO A DEPTH OF 3.00' FOUND A 12" C/I W. M. (JEA WATER & SEWER)</p> <p>FIND TEST HOLE LOCATION IN SHEET NO. 13, TOPOGRAPHIC SURVEY MAP PROVIDED BY THE CLIENT</p>			
		STATION (±): N/A		OFFSET: N/A	

ELEC. WOOD POLE ID. N/A

RAMSGATE RD. (S. B. L.)

20.63'

5.80'

23.17'

WATER VALVE

CATCH BASIN

(GRASS)

FOREST HILLS RD. (W. B. L.)

NTS

VACUUM TEST HOLE REPORT

TEST HOLE NO.: 7

FRA JOB NO.: 2984

WORK ORDER NO.: 42

PROJECT NAME: SUE SERVICES FOR 082-17 RFP SEPTIC TANK-BEVERLY HILL WEST		FORM BY: JERALD		ASSISTED BY: OMAR	
LOCATE REQUESTED BY: R.E. HOLLAND & ASSOCIATES		FORM CHECKED BY: I. MARTI			
REQUESTED LOCATE: FORCE MAIN		NO. HOLES: 1	DATE: 07/19/2019	TIME: -	
LOCATED UTILITY: FORCE MAIN		UTILITY OWNER: JEA WATER & SEWER			
MATERIAL AS FOUND: PVC		PAVEMENT TYPE: ASPHALT			
SIZE AS FOUND: 6"	SIZE EXPECTED: UNK.	PAVEMENT CONDITION: POOR			
UTILITY CONDITION: GOOD		SOIL CONDITIONS: HARD			
RIBBON INSTALLED: GREEN		PROPOSED: NEW UTILITIES			
		INSTALLED: PK AT: CROWN OF UTILITY SURVEY PIN LOCATED BY: F.R. ALEMAN & ASSOCIATES JOB MEASUREMENT TYPE: U.S. FOOT NOTES: EXCAVATED TO A DEPTH OF 5.25' FOUND A 6" PVC F. M. (JEA WATER & SEWER) FIND TEST HOLE LOCATION IN SHEET NO. 21, TOPOGRAPHIC SURVEY MAP PROVIDED BY THE CLIENT			
		STATION (±) N/A		OFFSET: N/A	

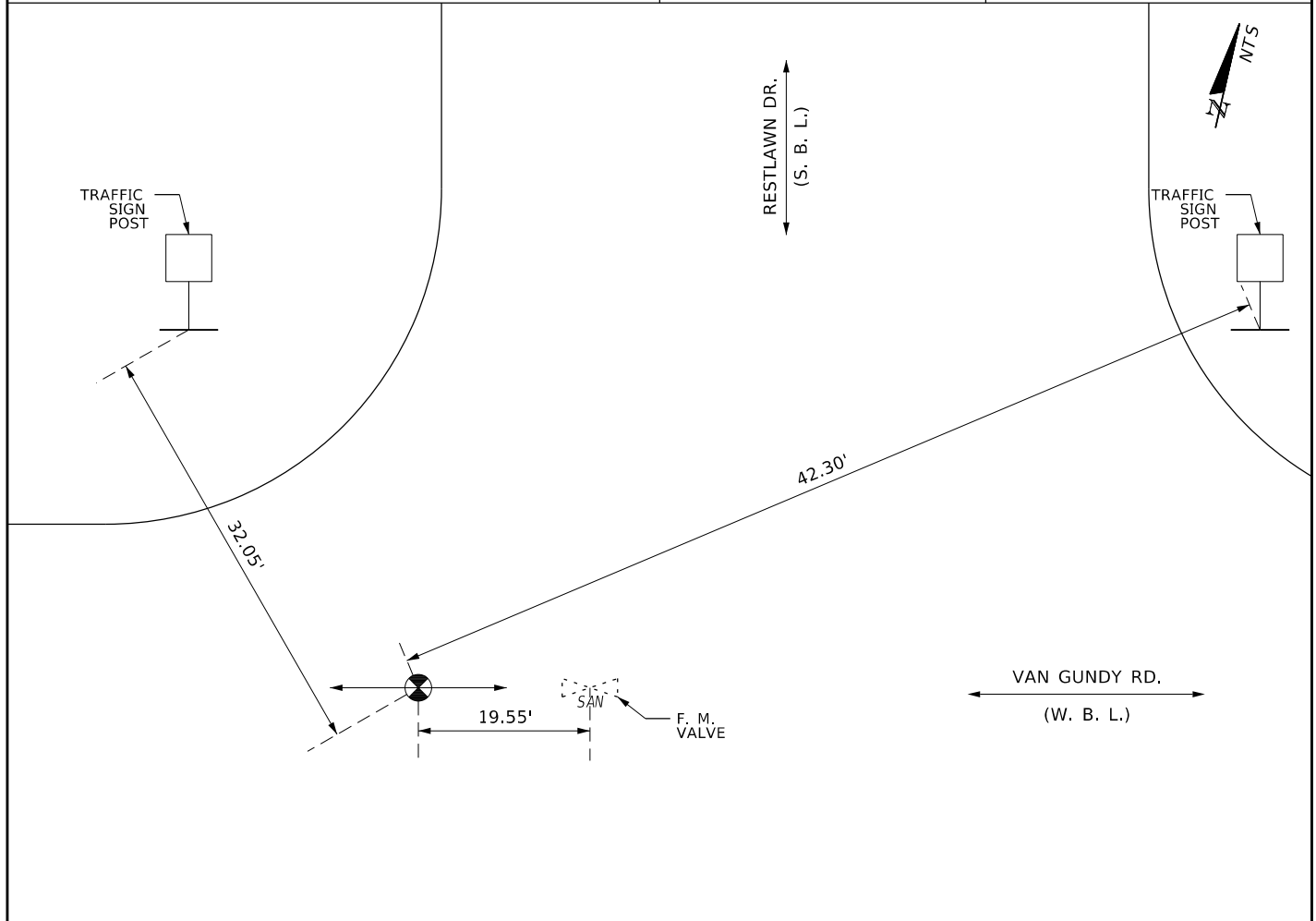

VACUUM TEST HOLE REPORT

TEST HOLE NO.: 8

FRA JOB NO.: 2984

WORK ORDER NO.: 42

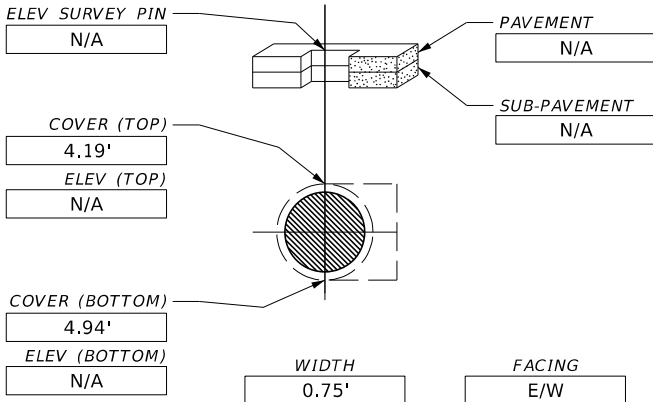
PROJECT NAME: SUE SERVICES FOR 082-17 RFP SEPTIC TANK-BEVERLY HILL WEST		FORM BY: C. REYES		ASSISTED BY: D. R. & A. M.	
LOCATE REQUESTED BY: R.E. HOLLAND & ASSOCIATES		FORM CHECKED BY: D. TRABA			
REQUESTED LOCATE: WATER		NO. HOLES: 1	DATE: 08/08/2019	TIME: -	
LOCATED UTILITY: WATER		UTILITY OWNER: JEA WATER & SEWER			
MATERIAL AS FOUND: PVC		PAVEMENT TYPE: N/A			
SIZE AS FOUND: 8"	SIZE EXPECTED: 8"	PAVEMENT CONDITION: N/A			
UTILITY CONDITION: GOOD		SOIL CONDITIONS: SOFT/WET/ROCK/DIRT			
RIBBON INSTALLED: BLUE		PROPOSED: NEW UTILITIES			
		INSTALLED: HUB AT: CROWN SURVEY PIN LOCATED BY: F.R. ALEMAN & ASSOCIATES JOB MEASUREMENT TYPE: U.S. FOOT NOTES: EXCAVATED TO A DEPTH OF 4.19' FOUND A 8" PVC W. M. (JEA WATER & SEWER) FIND TEST HOLE LOCATION IN SHEET NO. 6, TOPOGRAPHIC SURVEY MAP PROVIDED BY THE CLIENT			
		STATION (±) N/A		OFFSET: 25.25' RT	

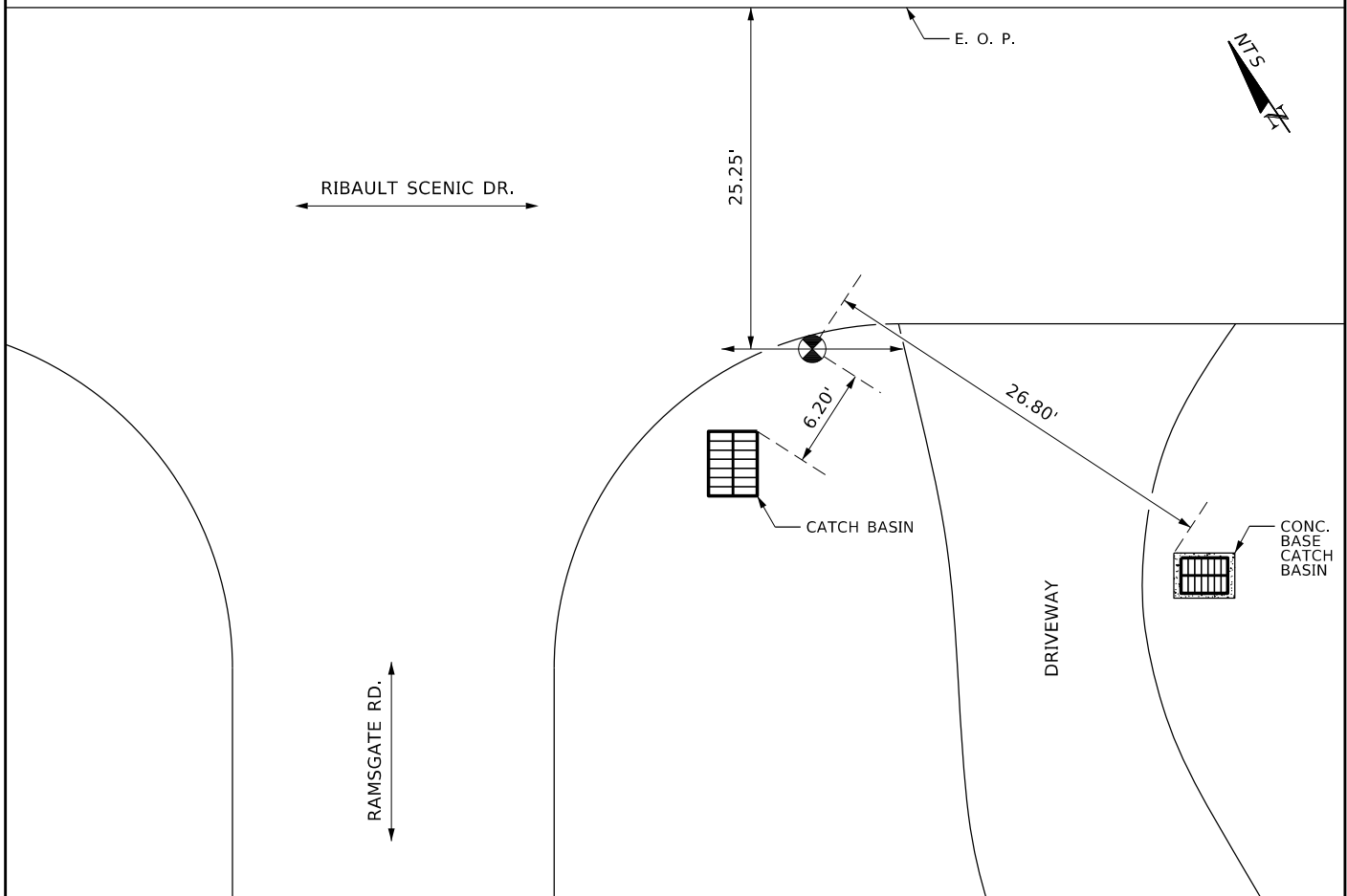

VACUUM TEST HOLE REPORT

TEST HOLE NO.: 9

FRA JOB NO.: 2984

WORK ORDER NO.: 42

PROJECT NAME: SUE SERVICES FOR 082-17 RFP SEPTIC TANK-BEVERLY HILL WEST		FORM BY: C. REYES	ASSISTED BY: D. R. & A. M.
LOCATE REQUESTED BY: R.E. HOLLAND & ASSOCIATES		FORM CHECKED BY: D. TRABA	
REQUESTED LOCATE: WATER	NO. HOLES: 1	DATE: 08/14/2019	TIME: -
LOCATED UTILITY: WATER	UTILITY OWNER: JEA WATER & SEWER		
MATERIAL AS FOUND: C/I	PAVEMENT TYPE: ASPHALT		
SIZE AS FOUND: 6"	SIZE EXPECTED: 6"	PAVEMENT CONDITION: GOOD	
UTILITY CONDITION: GOOD	SOIL CONDITIONS: SOFT/MOIST/DIRT		
RIBBON INSTALLED: BLUE	PROPOSED: NEW UTILITIES		
<p>ELEV SURVEY PIN N/A</p> <p>COVER (TOP) 2.66'</p> <p>ELEV (TOP) N/A</p> <p>COVER (BOTTOM) 3.22'</p> <p>ELEV (BOTTOM) N/A</p> <p>WIDTH 0.56'</p> <p>FACING N/S</p>		<p>PAVEMENT 0.20'</p> <p>SUB-PAVEMENT 0.55'</p> <p>INSTALLED: PK</p> <p>AT: CROWN</p> <p>SURVEY PIN LOCATED BY: F.R. ALEMAN & ASSOCIATES</p> <p>JOB MEASUREMENT TYPE: U.S. FOOT</p> <p>NOTES: EXCAVATED TO A DEPTH OF 2.66' FOUND A 6" C/I W. M. (JEA WATER & SEWER)</p> <p>FIND TEST HOLE LOCATION IN SHEET NO. 9, TOPOGRAPHIC SURVEY MAP PROVIDED BY THE CLIENT</p>	
		STATION (±) N/A	OFFSET: N/A

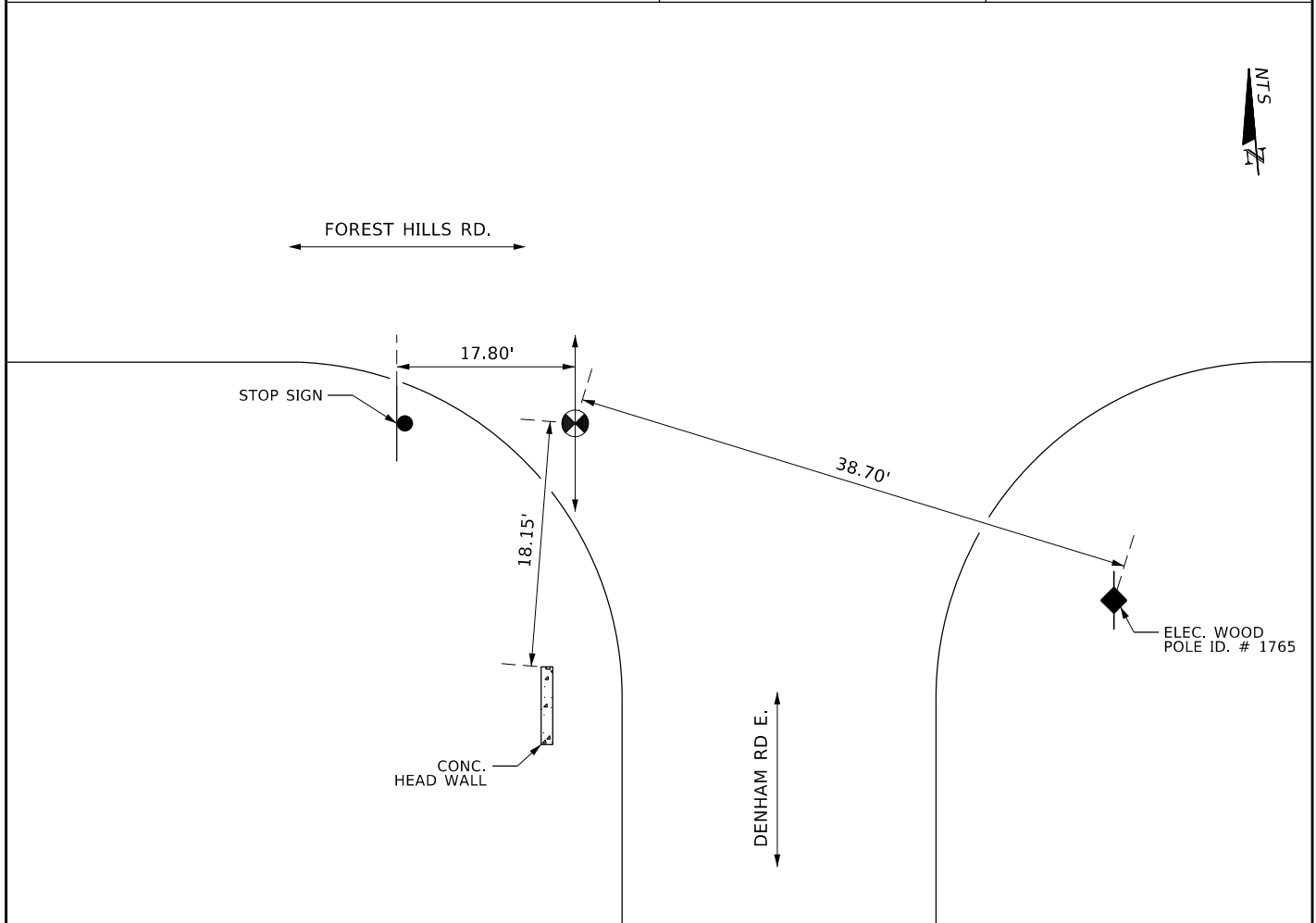

VACUUM TEST HOLE REPORT

TEST HOLE NO.: 10

FRA JOB NO.: 2984

WORK ORDER NO.: 42

PROJECT NAME: SUE SERVICES FOR 082-17 RFP SEPTIC TANK- BEVERLY HILL WEST		FORM BY: C. REYES		ASSISTED BY: D. R. & A. M.	
LOCATE REQUESTED BY: R.E. HOLLAND & ASSOCIATES		FORM CHECKED BY: D. TRABA			
REQUESTED LOCATE: FORCE MAIN		NO. HOLES: 1	DATE: 08/14/2019	TIME: -	
LOCATED UTILITY: FORCE MAIN		UTILITY OWNER: JEA WATER & SEWER			
MATERIAL AS FOUND: ACP		PAVEMENT TYPE: ASPHALT			
SIZE AS FOUND: 6"	SIZE EXPECTED: 6"	PAVEMENT CONDITION: FAIR			
UTILITY CONDITION: FAIR		SOIL CONDITIONS: SOFT/DRY/DIRT			
RIBBON INSTALLED: GREEN		PROPOSED: NEW UTILITIES			
		INSTALLED: PK AT: CROWN SURVEY PIN LOCATED BY: F.R. ALEMAN & ASSOCIATES JOB MEASUREMENT TYPE: U.S. FOOT NOTES: EXCAVATED TO A DEPTH OF 3.20' FOUND A 6" ACP F. M. (JEA WATER & SEWER) FIND TEST HOLE LOCATION IN SHEET NO. 22, TOPOGRAPHIC SURVEY MAP PROVIDED BY THE CLIENT			
		STATION (±) N/A		OFFSET: N/A	

VACUUM TEST HOLE REPORT

TEST HOLE NO.: 11

FRA JOB NO.: 2984

WORK ORDER NO.: 42

PROJECT NAME: SUE SERVICES FOR 082-17 RFP SEPTIC TANK-BEVERLY HILL WEST		FORM BY: C. REYES	ASSISTED BY: D. R. & A. M.
LOCATE REQUESTED BY: R.E. HOLLAND & ASSOCIATES		FORM CHECKED BY: D. TRABA	
REQUESTED LOCATE: WATER	NO. HOLES: 1	DATE: 08/14/2019	TIME: -
LOCATED UTILITY: WATER	UTILITY OWNER: JEA WATER & SEWER		
MATERIAL AS FOUND: ACP	PAVEMENT TYPE: ASPHALT		
SIZE AS FOUND: 4"	SIZE EXPECTED: 4"	PAVEMENT CONDITION: GOOD	
UTILITY CONDITION: GOOD	SOIL CONDITIONS: SOFT/DRY/DIRT		
RIBBON INSTALLED: BLUE	PROPOSED: NEW UTILITIES		
		INSTALLED: PK AT: CROWN SURVEY PIN LOCATED BY: F.R. ALEMAN & ASSOCIATES JOB MEASUREMENT TYPE: U.S. FOOT NOTES: EXCAVATED TO A DEPTH OF 1.98' FOUND A 4" ACP W. M. (JEA WATER & SEWER) FIND TEST HOLE LOCATION IN SHEET NO. 24, TOPOGRAPHIC SURVEY MAP PROVIDED BY THE CLIENT	
STATION (±) N/A		OFFSET: N/A	

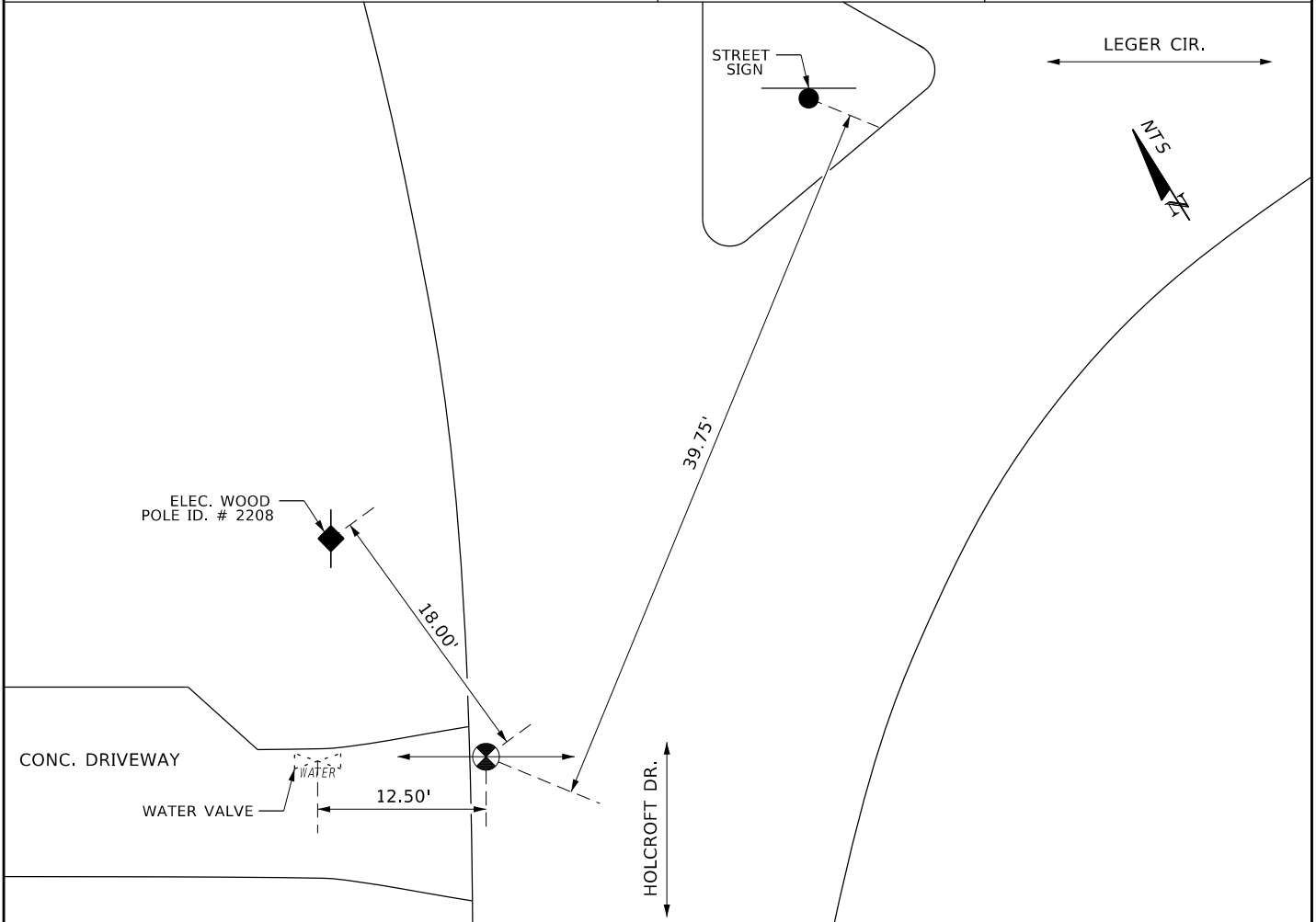

VACUUM TEST HOLE REPORT

TEST HOLE NO.: 12

FRA JOB NO.: 2984

WORK ORDER NO.: 42

PROJECT NAME: SUE SERVICES FOR 082-17 RFP SEPTIC TANK-BEVERLY HILL WEST		FORM BY: C. REYES	ASSISTED BY: D. R. & A. M.
LOCATE REQUESTED BY: R.E. HOLLAND & ASSOCIATES		FORM CHECKED BY: D. TRABA	
REQUESTED LOCATE: WATER	NO. HOLES: 1	DATE: 08/14/2019	TIME: -
LOCATED UTILITY: WATER	UTILITY OWNER: JEA WATER & SEWER		
MATERIAL AS FOUND: ACP	PAVEMENT TYPE: N/A		
SIZE AS FOUND: 4"	SIZE EXPECTED: 4"	PAVEMENT CONDITION: N/A	
UTILITY CONDITION: POOR	SOIL CONDITIONS: SOFT/DRY/DIRT		
RIBBON INSTALLED: BLUE	PROPOSED: NEW UTILITIES		
		INSTALLED: HUB AT: CROWN SURVEY PIN LOCATED BY: F.R. ALEMAN & ASSOCIATES JOB MEASUREMENT TYPE: U.S. FOOT NOTES: EXCAVATED TO A DEPTH OF 1.91' FOUND A 4" ACP W. M. (JEA WATER & SEWER) FIND TEST HOLE LOCATION IN SHEET NO. 27, TOPOGRAPHIC SURVEY MAP PROVIDED BY THE CLIENT	
STATION (±) N/A		OFFSET: N/A	

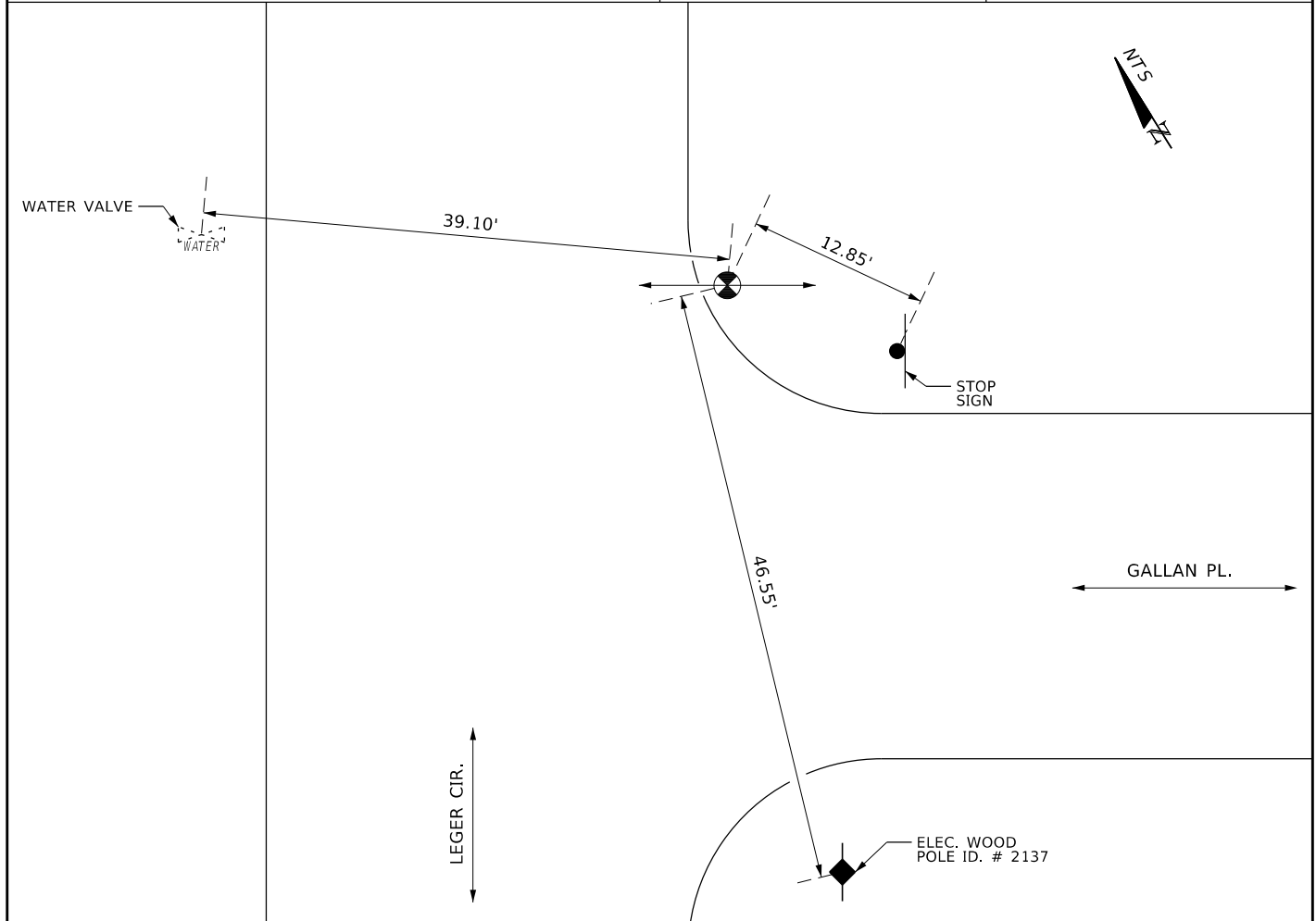

VACUUM TEST HOLE REPORT

TEST HOLE NO.: 13

FRA JOB NO.: 2984

WORK ORDER NO.: 42

PROJECT NAME: SUE SERVICES FOR 082-17 RFP SEPTIC TANK- BEVERLY HILL WEST		FORM BY: C. REYES		ASSISTED BY: D. R. & A. M.	
LOCATE REQUESTED BY: R.E. HOLLAND & ASSOCIATES		FORM CHECKED BY: D. TRABA			
REQUESTED LOCATE: WATER		NO. HOLES: 1	DATE: 08/14/2019	TIME: -	
LOCATED UTILITY: WATER		UTILITY OWNER: JEA WATER & SEWER			
MATERIAL AS FOUND: ACP		PAVEMENT TYPE: N/A			
SIZE AS FOUND: 4"	SIZE EXPECTED: 4"	PAVEMENT CONDITION: N/A			
UTILITY CONDITION: GOOD		SOIL CONDITIONS: SOFT/MOIST/DIRT			
RIBBON INSTALLED: BLUE		PROPOSED: NEW UTILITIES			
ELEV SURVEY PIN N/A COVER (TOP) 2.29' ELEV (TOP) N/A COVER (BOTTOM) 2.66' ELEV (BOTTOM) N/A WIDTH 0.37' FACING E/W		PAVEMENT N/A SUB-PAVEMENT N/A INSTALLED: HUB AT: CROWN SURVEY PIN LOCATED BY: F.R. ALEMAN & ASSOCIATES JOB MEASUREMENT TYPE: U.S. FOOT NOTES: EXCAVATED TO A DEPTH OF 2.29' FOUND A 4" ACP W. M. (JEA WATER & SEWER) FIND TEST HOLE LOCATION IN SHEET NO. 31, TOPOGRAPHIC SURVEY MAP PROVIDED BY THE CLIENT			
		STATION (±) N/A		OFFSET: 24.25' LT	

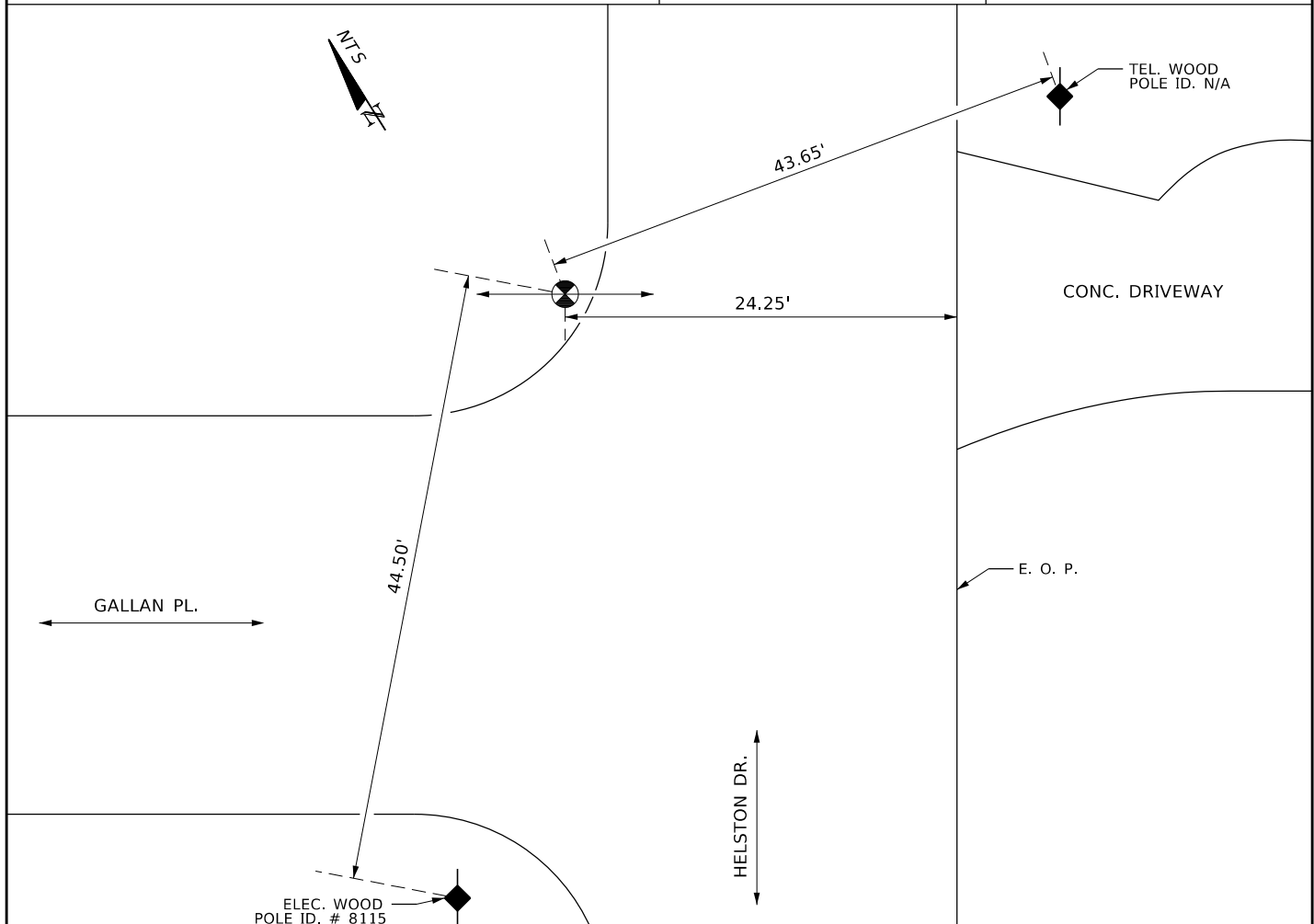

VACUUM TEST HOLE REPORT

TEST HOLE NO.: 14

FRA JOB NO.: 2984

WORK ORDER NO.: 42

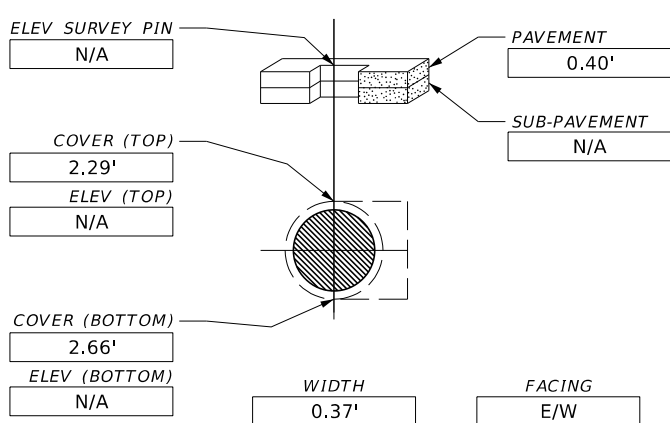
PROJECT NAME: SUE SERVICES FOR 082-17 RFP SEPTIC TANK-BEVERLY HILL WEST		FORM BY: C. REYES		ASSISTED BY: D. R. & A. M.	
LOCATE REQUESTED BY: R.E. HOLLAND & ASSOCIATES		FORM CHECKED BY: D. TRABA			
REQUESTED LOCATE: WATER		NO. HOLES: 1	DATE: 08/14/2019	TIME: -	
LOCATED UTILITY: WATER		UTILITY OWNER: JEA WATER & SEWER			
MATERIAL AS FOUND: ACP		PAVEMENT TYPE: ASPHALT			
SIZE AS FOUND: 4"	SIZE EXPECTED: 4"	PAVEMENT CONDITION: GOOD			
UTILITY CONDITION: GOOD		SOIL CONDITIONS: SOFT/MOIST/DIRT			
RIBBON INSTALLED: BLUE		PROPOSED: NEW UTILITIES			
 <p>ELEV SURVEY PIN: N/A</p> <p>COVER (TOP): 2.29'</p> <p>ELEV (TOP): N/A</p> <p>COVER (BOTTOM): 2.66'</p> <p>ELEV (BOTTOM): N/A</p> <p>WIDTH: 0.37'</p> <p>FACING: E/W</p> <p>PAVEMENT: 0.40'</p> <p>SUB-PAVEMENT: N/A</p>		<p>INSTALLED: PK</p> <p>AT: CROWN</p> <p>SURVEY PIN LOCATED BY: F.R. ALEMAN & ASSOCIATES</p> <p>JOB MEASUREMENT TYPE: U.S. FOOT</p> <p>NOTES: EXCAVATED TO A DEPTH OF 2.29' FOUND A 4" ACP W. M. (JEA WATER & SEWER)</p> <p>FIND TEST HOLE LOCATION IN SHEET NO. 32, TOPOGRAPHIC SURVEY MAP PROVIDED BY THE CLIENT</p>			
		STATION (±): N/A		OFFSET: 19.15' RT	

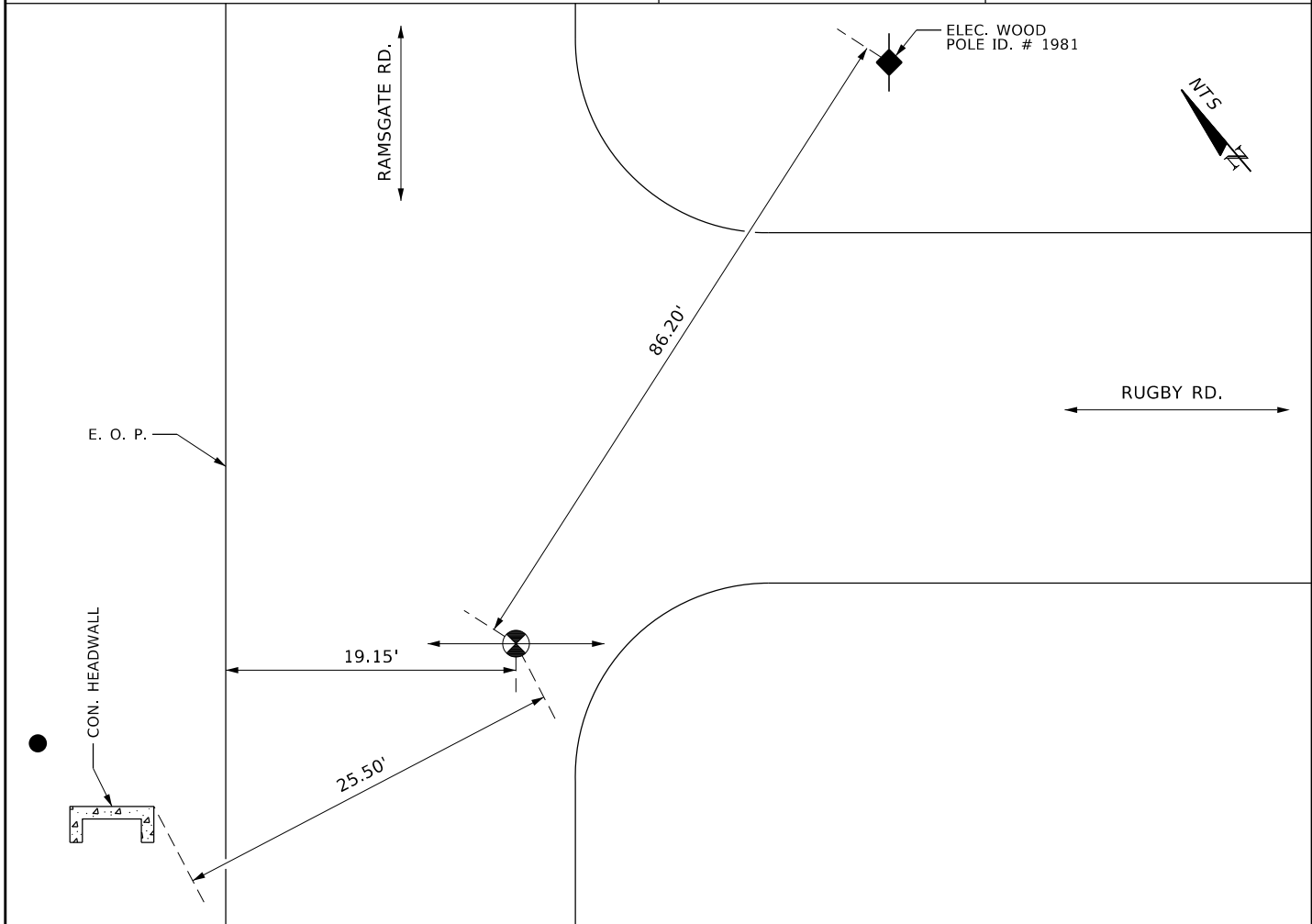

VACUUM TEST HOLE REPORT

TEST HOLE NO.: 15

FRA JOB NO.: 2984

WORK ORDER NO.: 42

PROJECT NAME: SUE SERVICES FOR 082-17 RFP SEPTIC TANK- BEVERLY HILL WEST		FORM BY: C. REYES		ASSISTED BY: D. R. & A. M.	
LOCATE REQUESTED BY: R.E. HOLLAND & ASSOCIATES		FORM CHECKED BY: D. TRABA			
REQUESTED LOCATE: WATER		NO. HOLES: 1	DATE: 08/14/2019	TIME: -	
LOCATED UTILITY: WATER		UTILITY OWNER: JEA WATER & SEWER			
MATERIAL AS FOUND: GALV.		PAVEMENT TYPE: N/A			
SIZE AS FOUND: 2"	SIZE EXPECTED: UNK.		PAVEMENT CONDITION: N/A		
UTILITY CONDITION: POOR		SOIL CONDITIONS: SOFT/DRY/DIRT			
RIBBON INSTALLED: BLUE		PROPOSED: NEW UTILITIES			
ELEV SURVEY PIN N/A COVER (TOP) 1.72' ELEV (TOP) N/A COVER (BOTTOM) 1.91' ELEV (BOTTOM) N/A WIDTH 0.19' FACING N/S		PAVEMENT N/A SUB-PAVEMENT N/A INSTALLED: HUB AT: CROWN SURVEY PIN LOCATED BY: F.R. ALEMAN & ASSOCIATES JOB MEASUREMENT TYPE: U.S. FOOT NOTES: EXCAVATED TO A DEPTH OF 1.72' FOUND A 2" GALV. W. M. (JEA WATER & SEWER) FIND TEST HOLE LOCATION IN SHEET NO. 38, TOPOGRAPHIC SURVEY MAP PROVIDED BY THE CLIENT			
		STATION (±) N/A		OFFSET: 5.10' RT	

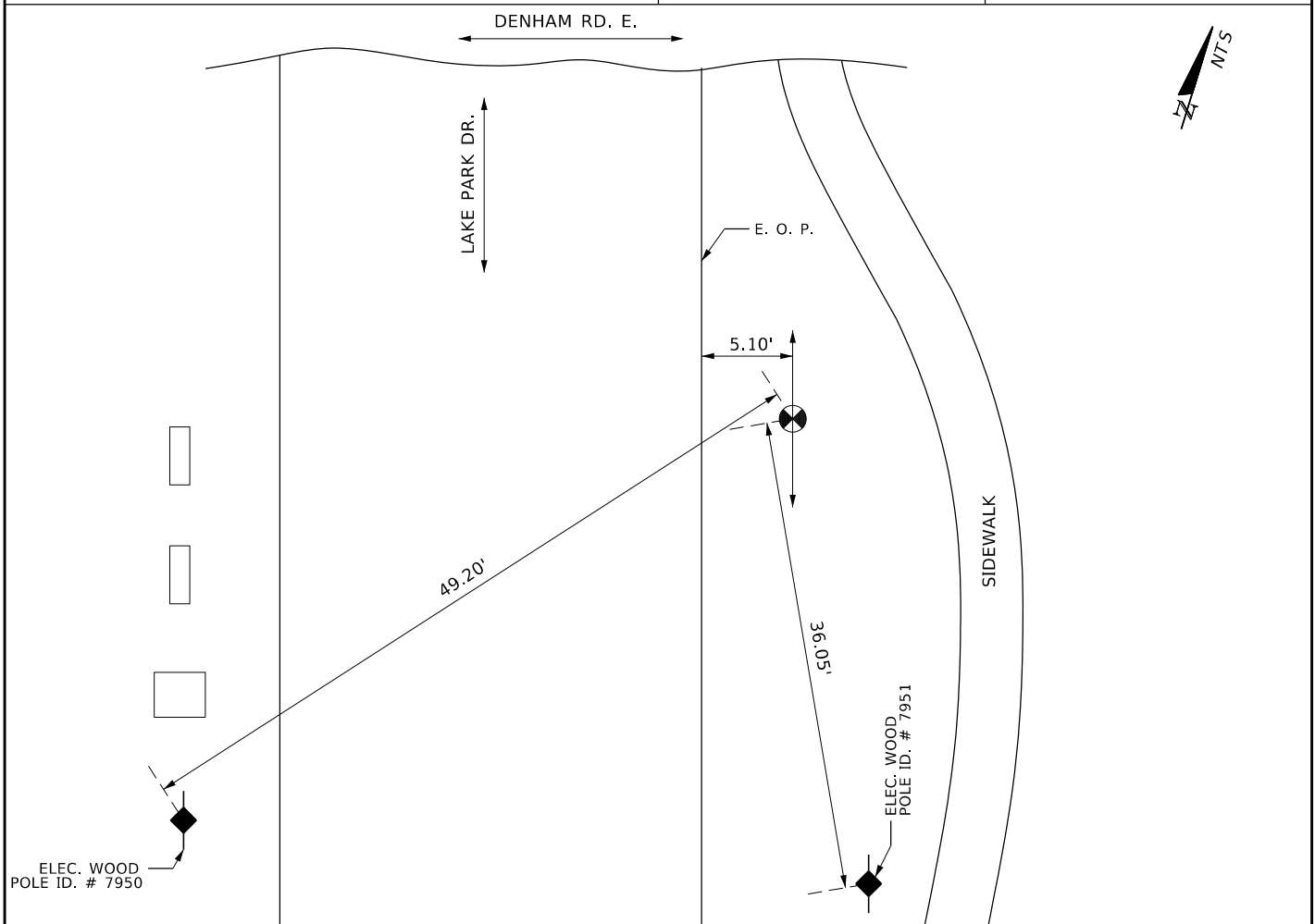

VACUUM TEST HOLE REPORT

TEST HOLE NO.: 16

FRA JOB NO.: 2984

WORK ORDER NO.: 42

PROJECT NAME: SUE SERVICES FOR 082-17 RFP SEPTIC TANK- BEVERLY HILL WEST		FORM BY: C. REYES		ASSISTED BY: D. R. & A. M.	
LOCATE REQUESTED BY: R.E. HOLLAND & ASSOCIATES		FORM CHECKED BY: D. TRABA			
REQUESTED LOCATE: WATER		NO. HOLES: 1	DATE: 08/16/2019	TIME: -	
LOCATED UTILITY: WATER		UTILITY OWNER: JEA WATER & SEWER			
MATERIAL AS FOUND: PVC		PAVEMENT TYPE: N/A			
SIZE AS FOUND: 4"	SIZE EXPECTED: 4"	PAVEMENT CONDITION: N/A			
UTILITY CONDITION: GOOD		SOIL CONDITIONS: SOFT/DRY/DIRT			
RIBBON INSTALLED: BLUE		PROPOSED: NEW UTILITIES			
		INSTALLED: HUB AT: CROWN SURVEY PIN LOCATED BY: F.R. ALEMAN & ASSOCIATES JOB MEASUREMENT TYPE: U.S. FOOT NOTES: EXCAVATED TO A DEPTH OF 2.48' FOUND A 4" PVC W. M. (JEA WATER & SEWER) FIND TEST HOLE LOCATION IN SHEET NO. 44, TOPOGRAPHIC SURVEY MAP PROVIDED BY THE CLIENT			
		STATION (±) N/A		OFFSET: 34.30' RT	

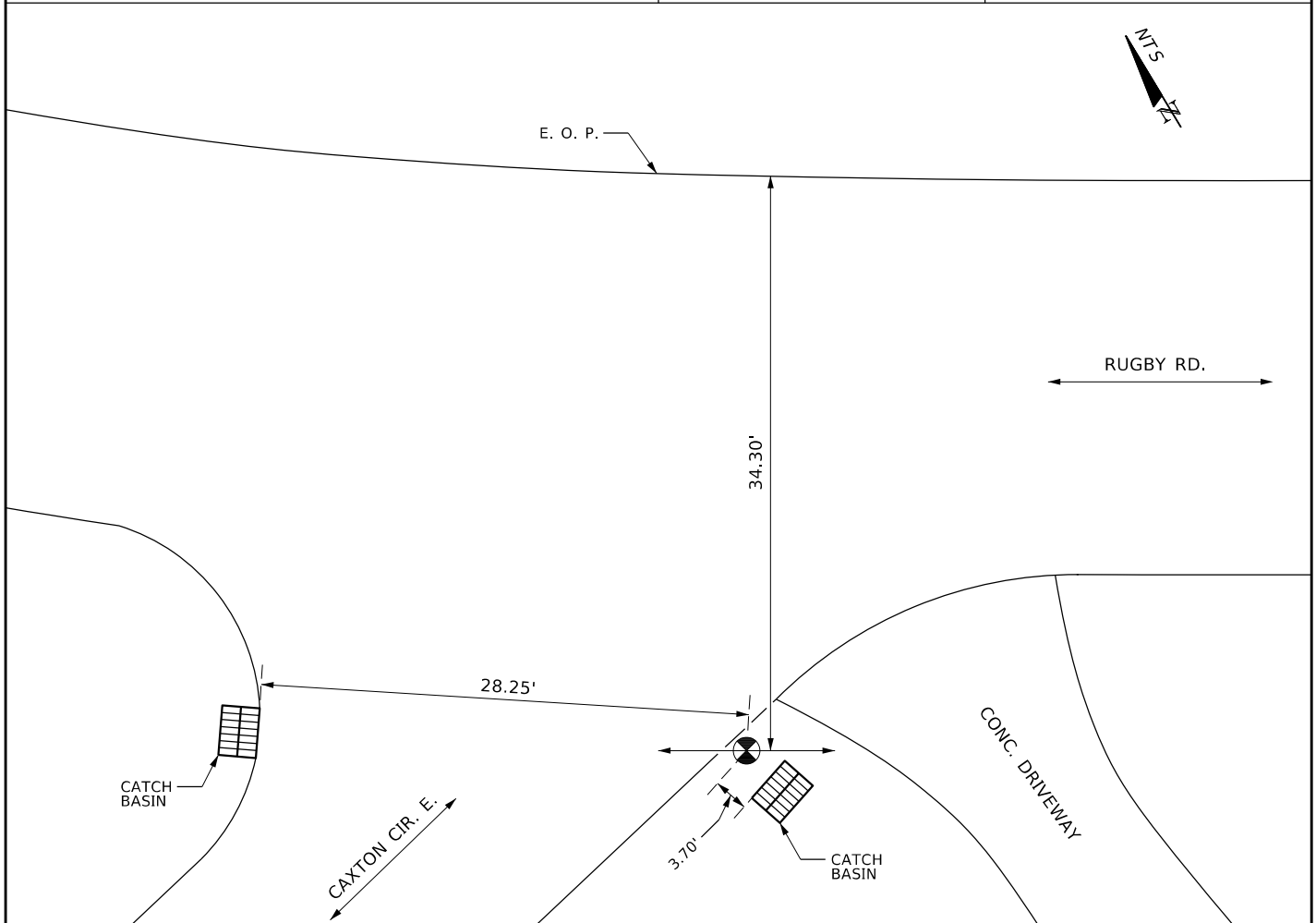

VACUUM TEST HOLE REPORT

TEST HOLE NO.: 18

FRA JOB NO.: 2984

WORK ORDER NO.: 42

PROJECT NAME: SUE SERVICES FOR 082-17 RFP SEPTIC TANK-BEVERLY HILL WEST		FORM BY: C. REYES		ASSISTED BY: D. R. & A. M.	
LOCATE REQUESTED BY: R.E. HOLLAND & ASSOCIATES		FORM CHECKED BY: D. TRABA			
REQUESTED LOCATE: WATER		NO. HOLES: 1	DATE: 08/16/2019	TIME: -	
LOCATED UTILITY: WATER		UTILITY OWNER: JEA WATER & SEWER			
MATERIAL AS FOUND: GALV.		PAVEMENT TYPE: N/A			
SIZE AS FOUND: 2"	SIZE EXPECTED: 2"	PAVEMENT CONDITION: N/A			
UTILITY CONDITION: FAIR		SOIL CONDITIONS: SOFT/DRY/DIRT			
RIBBON INSTALLED: BLUE		PROPOSED: NEW UTILITIES			
		INSTALLED: HUB AT: CROWN SURVEY PIN LOCATED BY: F.R. ALEMAN & ASSOCIATES JOB MEASUREMENT TYPE: U.S. FOOT NOTES: EXCAVATED TO A DEPTH OF 1.57' FOUND A 2" GALV. W. M. (JEA WATER & SEWER) FIND TEST HOLE LOCATION IN SHEET NO. 40, TOPOGRAPHIC SURVEY MAP PROVIDED BY THE CLIENT			
ELEV SURVEY PIN: N/A COVER (TOP): 1.57' ELEV (TOP): N/A COVER (BOTTOM): 1.76' ELEV (BOTTOM): N/A WIDTH: 0.19' FACING: N/S		STATION (±): N/A		OFFSET: 6.60' RT	

