

VACUUM TEST HOLE REPORT

TEST HOLE NO.: 1

FRA JOB NO.: 2984

WORK ORDER NO.: 31

PROJECT NAME: SUE SERVICES FOR BOULEVARD ST. WATER MAIN & FORCE MAIN REPLACEMENT FROM 7TH ST. W. TO W. 11TH ST.		FORM BY: HERNANDO		ASSISTED BY: EDUARDO	
LOCATE REQUESTED BY: R.E. HOLLAND & ASSOCIATES		FORM CHECKED BY: I. MARTI			
REQUESTED LOCATE: WATER		NO. HOLES: 1	DATE: 07/17/2019	TIME: -	
LOCATED UTILITY: WATER		UTILITY OWNER: JEA WATER & SEWER			
MATERIAL AS FOUND: C/I		PAVEMENT TYPE: GRASS			
SIZE AS FOUND: 8"	SIZE EXPECTED: UNK.	PAVEMENT CONDITION: N/A			
UTILITY CONDITION: GOOD		SOIL CONDITIONS: WET/SAND			
RIBBON INSTALLED: BLUE		PROPOSED: WATER & SEWER IMPROVEMENTS			
<p>ELEV SURVEY PIN: N/A</p> <p>COVER (TOP): 3.20'</p> <p>ELEV (TOP): N/A</p> <p>COVER (BOTTOM): 3.87'</p> <p>ELEV (BOTTOM): N/A</p> <p>PAVEMENT: N/A</p> <p>SUB-PAVEMENT: N/A</p> <p>WIDTH: +/- 8"</p> <p>FACING: E</p>		<p>INSTALLED: HUB</p> <p>AT: CROWN OF UTILITY</p> <p>SURVEY PIN LOCATED BY: F.R. ALEMAN & ASSOCIATES</p> <p>JOB MEASUREMENT TYPE: U.S. FOOT</p> <p>NOTES: EXCAVATED TO A DEPTH OF 3.20' FOUND A 8" C/I W. M. (JEA WATER & SEWER)</p> <p>CORRESPONDS TO LOCATION # 1, FIND THE TEST HOLE REPRESENTATION IN THE SHEET NO. 4, OF BOULEVARD FORCE MAIN AND WATER MAIN REPLACEMENT, PLAN AND PROFILE, PROVIDED BY THE CLIENT</p>			
		STATION (±) N/A		OFFSET: 4.45' RT	

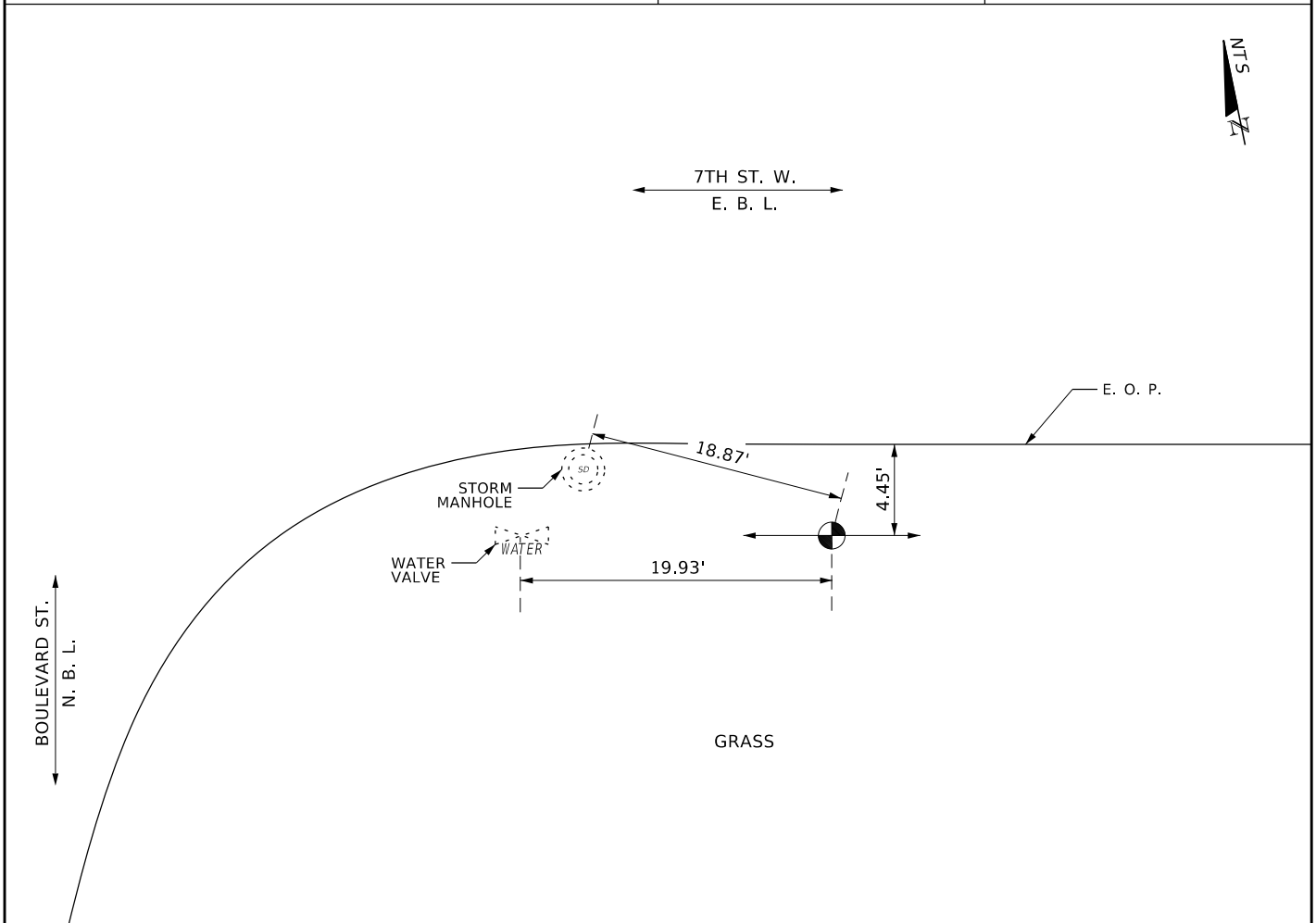

VACUUM TEST HOLE REPORT

TEST HOLE NO.: 2

FRA JOB NO.: 2984

WORK ORDER NO.: 31

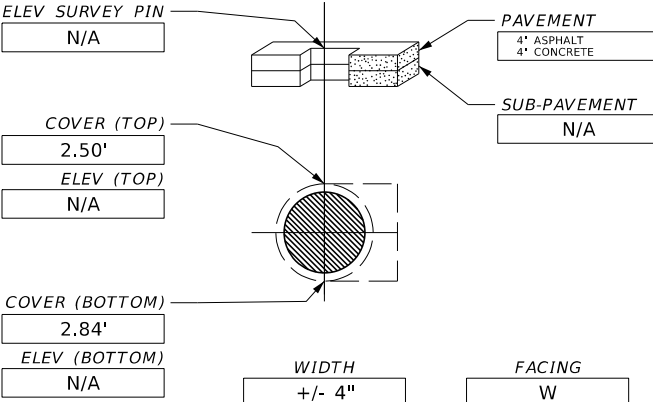
PROJECT NAME: SUE SERVICES FOR BOULEVARD ST. WATER MAIN & FORCE MAIN REPLACEMENT FROM 7TH ST. W. TO W. 11TH ST.		FORM BY: JERALD		ASSISTED BY: OMAR	
LOCATE REQUESTED BY: R.E. HOLLAND & ASSOCIATES		FORM CHECKED BY: I. MARTI			
REQUESTED LOCATE: WATER		NO. HOLES: 1	DATE: 07/16/2019	TIME: -	
LOCATED UTILITY: WATER		UTILITY OWNER: JEA WATER & SEWER			
MATERIAL AS FOUND: C/I		PAVEMENT TYPE: ASPHALT OVER CONCRETE			
SIZE AS FOUND: 4"	SIZE EXPECTED: 6"	PAVEMENT CONDITION: GOOD			
UTILITY CONDITION: GOOD		SOIL CONDITIONS: HARD			
RIBBON INSTALLED: BLUE		PROPOSED: WATER & SEWER IMPROVEMENTS			
		INSTALLED: PK AT: CROWN OF UTILITY SURVEY PIN LOCATED BY: F.R. ALEMAN & ASSOCIATES JOB MEASUREMENT TYPE: U.S. FOOT NOTES: EXCAVATED TO A DEPTH OF 2.50' FOUND A 4" C/I W. M. (JEA WATER & SEWER) CORRESPONDS TO LOCATION # 2, FIND THE TEST HOLE REPRESENTATION IN THE SHEET NO. 4, OF BOULEVARD FORCE MAIN AND WATER MAIN REPLACEMENT, PLAN AND PROFILE, PROVIDED BY THE CLIENT			
		STATION (±) N/A		OFFSET: 4.85' LT	

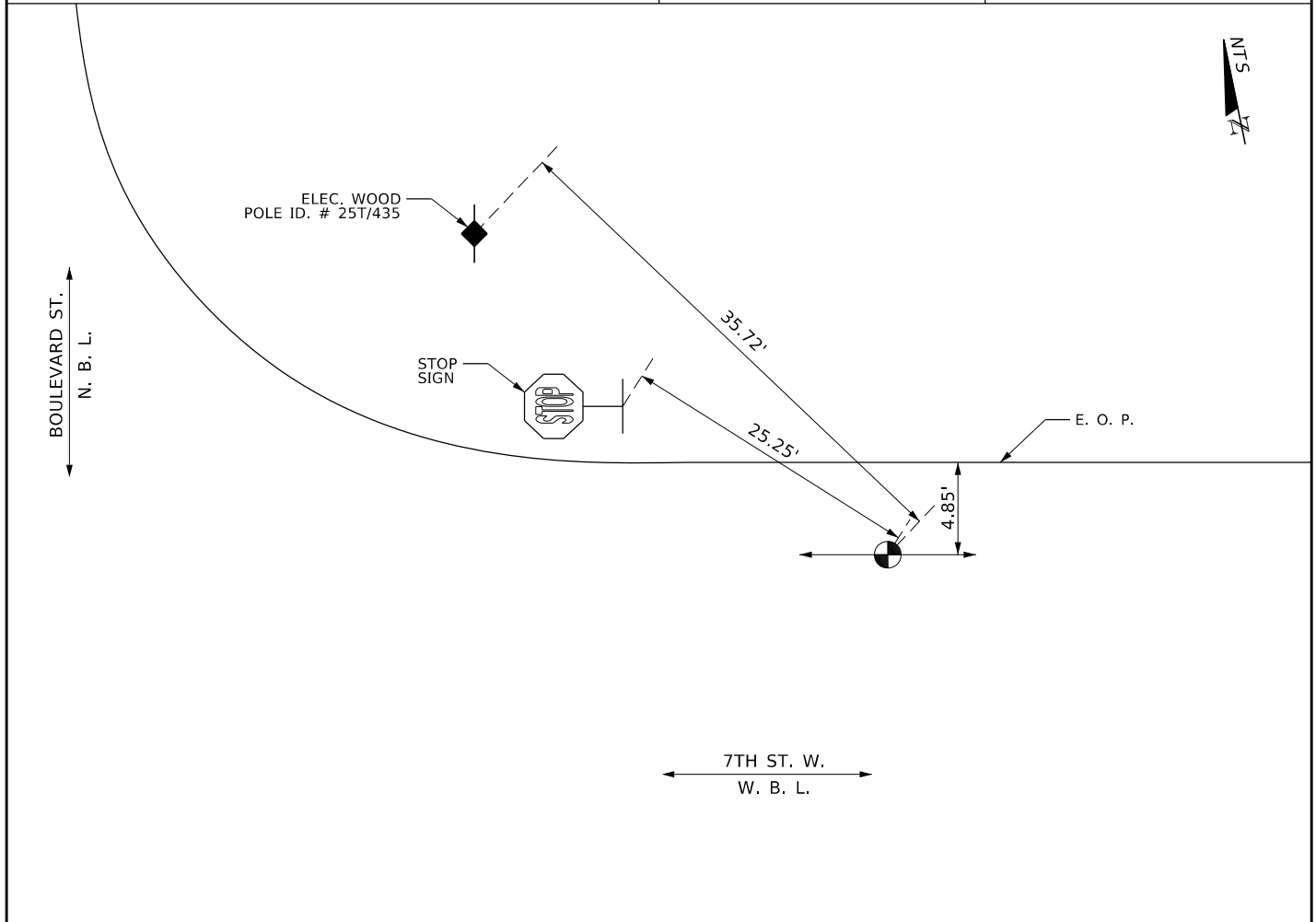



& Associates, Inc.
CONSULTING ENGINEERS & SURVEYORS
6196 LAKE GRAY BLVD., STE. 101, JACKSONVILLE, FL 32244

VACUUM TEST HOLE REPORT

TEST HOLE NO.: 3

FRA JOB NO.: 2984

WORK ORDER NO.: 31

PROJECT NAME: SUE SERVICES FOR BOULEVARD ST. WATER MAIN & FORCE MAIN REPLACEMENT FROM 7TH ST. W. TO W. 11TH ST.		FORM BY: HERNANDO	ASSISTED BY: EDUARDO
LOCATE REQUESTED BY: R.E. HOLLAND & ASSOCIATES		FORM CHECKED BY: I. MARTI	
REQUESTED LOCATE: WATER	NO. HOLES: 1	DATE: 07/17/2019	TIME: -
LOCATED UTILITY: WATER	UTILITY OWNER: JEA WATER & SEWER		
MATERIAL AS FOUND: C/I	PAVEMENT TYPE: ASPHALT		
SIZE AS FOUND: 8"	SIZE EXPECTED: UNK	PAVEMENT CONDITION: GOOD	
UTILITY CONDITION: GOOD	SOIL CONDITIONS: WET/SAND		
RIBBON INSTALLED: BLUE	PROPOSED: WATER & SEWER IMPROVEMENTS		
		INSTALLED: PK AT: CROWN OF UTILITY	
		SURVEY PIN LOCATED BY: F.R. ALEMAN & ASSOCIATES	
		JOB MEASUREMENT TYPE: U.S. FOOT	
		NOTES: EXCAVATED TO A DEPTH OF 2.54' FOUND A 8" C/I W. M. (JEA WATER & SEWER) CORRESPONDS TO LOCATION # 3, FIND THE TEST HOLE REPRESENTATION IN THE SHEET NO. 4, OF BOULEVARD FORCE MAIN AND WATER MAIN REPLACEMENT, PLAN AND PROFILE, PROVIDED BY THE CLIENT	
		STATION (±) N/A	OFFSET: 11.41' RT

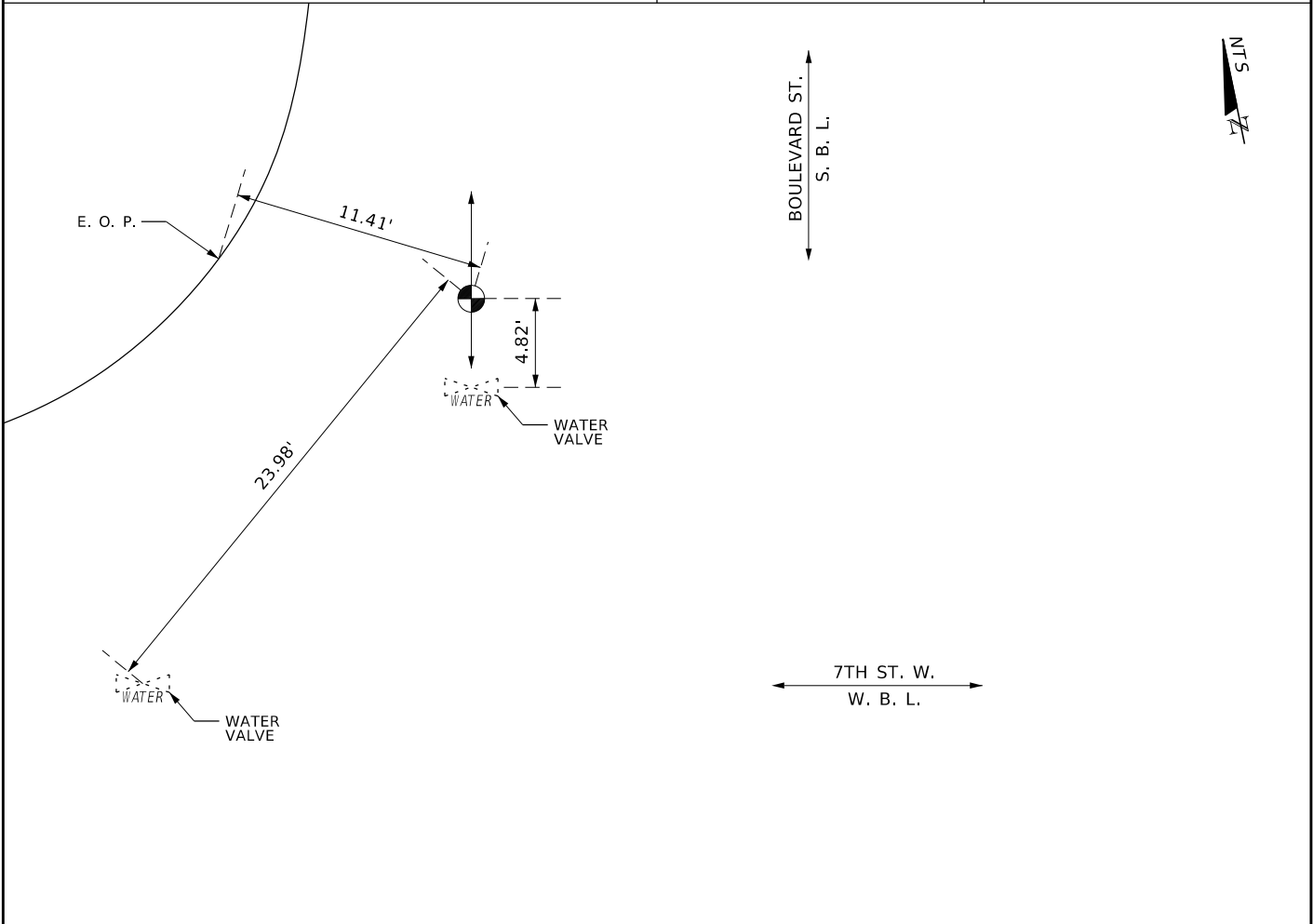

VACUUM TEST HOLE REPORT

TEST HOLE NO.: 4

FRA JOB NO.: 2984

WORK ORDER NO.: 31

PROJECT NAME: SUE SERVICES FOR BOULEVARD ST. WATER MAIN & FORCE MAIN REPLACEMENT FROM 7TH ST. W. TO W. 11TH ST.		FORM BY: JERALD	ASSISTED BY: OMAR
LOCATE REQUESTED BY: R.E. HOLLAND & ASSOCIATES		FORM CHECKED BY: I. MARTI	
REQUESTED LOCATE: WATER	NO. HOLES: 1	DATE: 07/16/2019	TIME: -
LOCATED UTILITY: WATER	UTILITY OWNER: JEA WATER & SEWER		
MATERIAL AS FOUND: C/I	PAVEMENT TYPE: ASPHALT		
SIZE AS FOUND: 8"	SIZE EXPECTED: 12"	PAVEMENT CONDITION: POOR	
UTILITY CONDITION: GOOD	SOIL CONDITIONS: HARD		
RIBBON INSTALLED: BLUE	PROPOSED: WATER & SEWER IMPROVEMENTS		
		INSTALLED: PK AT: CROWN OF UTILITY	
		SURVEY PIN LOCATED BY: F.R. ALEMAN & ASSOCIATES	
		JOB MEASUREMENT TYPE: U.S. FOOT	
		NOTES: EXCAVATED TO A DEPTH OF 3.15' FOUND A 8" C/I W. M. (JEA WATER & SEWER) CORRESPONDS TO LOCATION # 4, FIND THE TEST HOLE REPRESENTATION IN THE SHEET NO. 4, OF BOULEVARD FORCE MAIN AND WATER MAIN REPLACEMENT, PLAN AND PROFILE, PROVIDED BY THE CLIENT	
		STATION (±) N/A	OFFSET: N/A

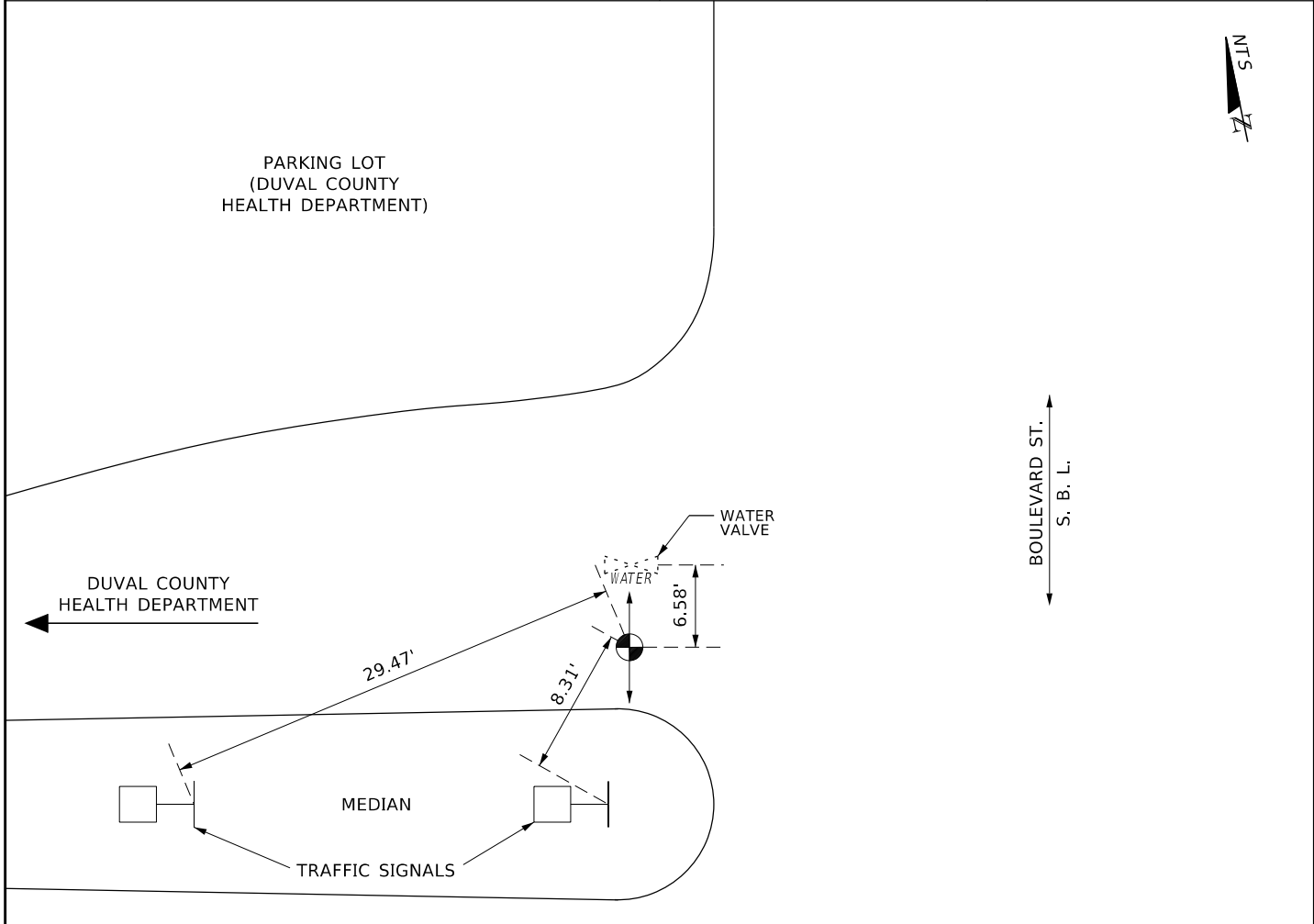

VACUUM TEST HOLE REPORT

TEST HOLE NO.: 5

FRA JOB NO.: 2984

WORK ORDER NO.: 31

PROJECT NAME: SUE SERVICES FOR BOULEVARD ST. WATER MAIN & FORCE MAIN REPLACEMENT FROM 7TH ST. W. TO W. 11TH ST.		FORM BY: JERALD	ASSISTED BY: OMAR
LOCATE REQUESTED BY: R.E. HOLLAND & ASSOCIATES		FORM CHECKED BY: I. MARTI	
REQUESTED LOCATE: WATER	NO. HOLES: 1	DATE: 07/17/2019	TIME: -
LOCATED UTILITY: WATER	UTILITY OWNER: JEA WATER & SEWER		
MATERIAL AS FOUND: C/I	PAVEMENT TYPE: ASPHALT OVER CONCRETE		
SIZE AS FOUND: 8"	SIZE EXPECTED: 8"	PAVEMENT CONDITION: GOOD	
UTILITY CONDITION: GOOD	SOIL CONDITIONS: HARD		
RIBBON INSTALLED: BLUE	PROPOSED: WATER & SEWER IMPROVEMENTS		
		INSTALLED: PK AT: CROWN OF UTILITY SURVEY PIN LOCATED BY: F.R. ALEMAN & ASSOCIATES JOB MEASUREMENT TYPE: U.S. FOOT NOTES: EXCAVATED TO A DEPTH OF 2.92' FOUND A 8" C/I W. M. (JEA WATER & SEWER) CORRESPONDS TO LOCATION # 5, FIND THE TEST HOLE REPRESENTATION IN THE SHEET NO. 4, OF BOULEVARD FORCE MAIN AND WATER MAIN REPLACEMENT, PLAN AND PROFILE, PROVIDED BY THE CLIENT	
STATION (±) N/A		OFFSET: 11.49' RT	

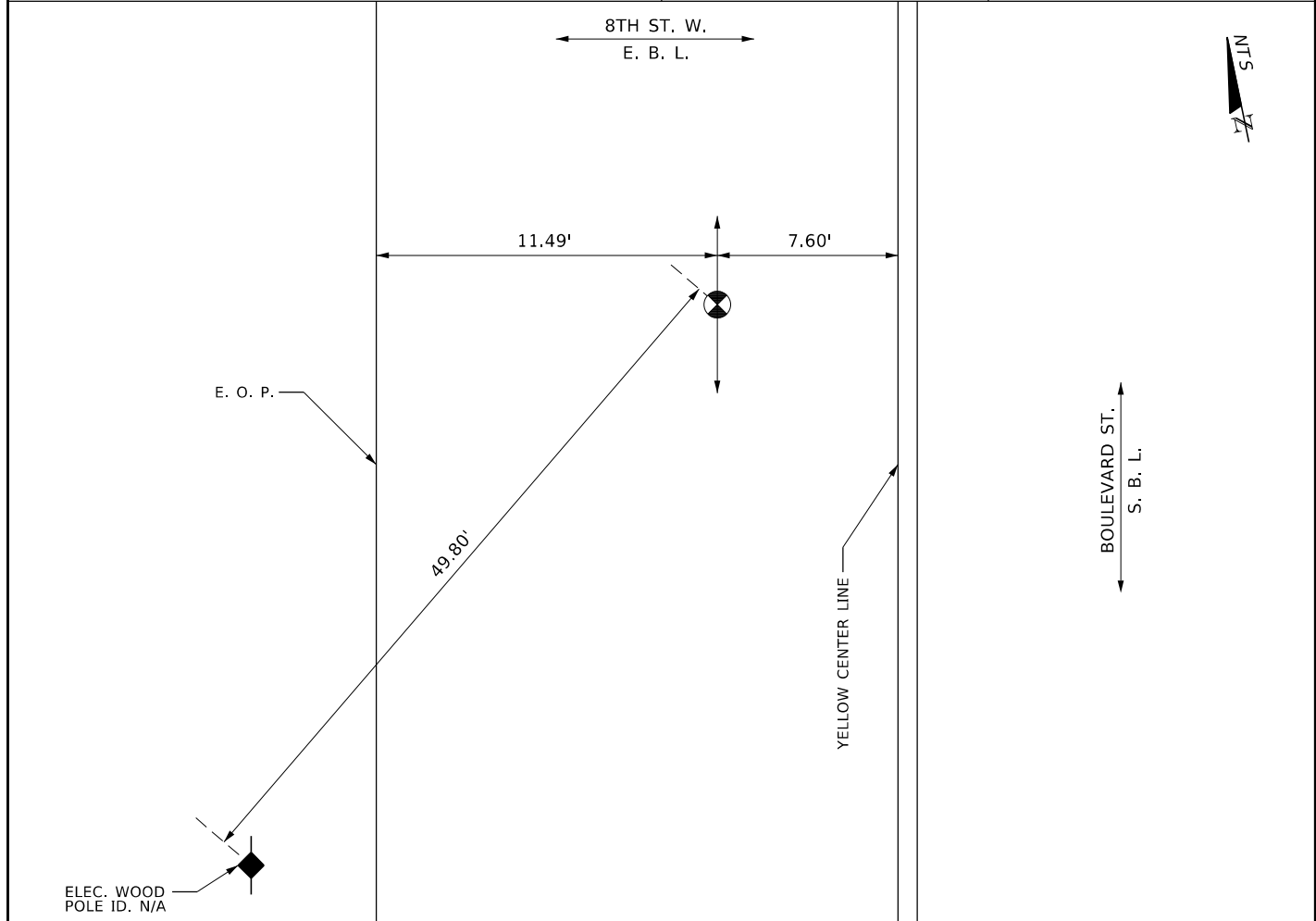



& Associates, Inc.
CONSULTING ENGINEERS & SURVEYORS
6196 LAKE GRAY BLVD., STE. 101, JACKSONVILLE, FL 32244

VACUUM TEST HOLE REPORT

TEST HOLE NO.: 6

FRA JOB NO.: 2984

WORK ORDER NO.: 31

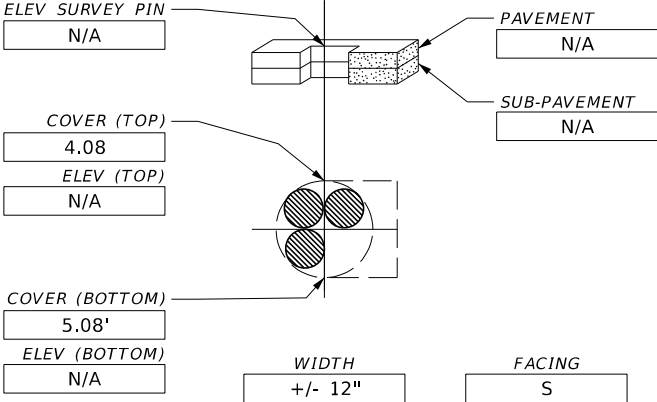
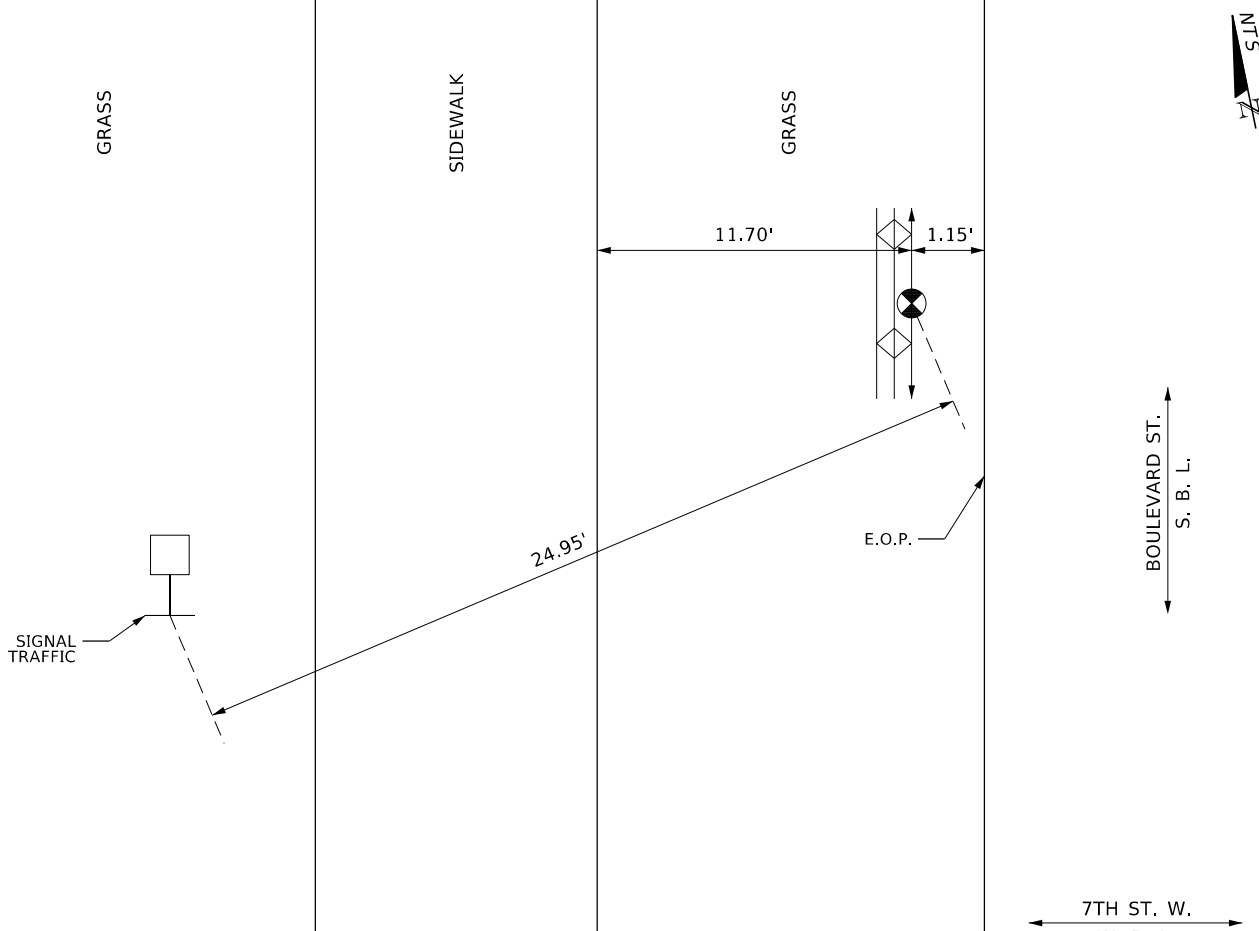
PROJECT NAME: SUE SERVICES FOR BOULEVARD ST. WATER MAIN & FORCE MAIN REPLACEMENT FROM 7TH ST. W. TO W. 11TH ST.		FORM BY: HERNANDO		ASSISTED BY: EDUARDO	
LOCATE REQUESTED BY: R.E. HOLLAND & ASSOCIATES		FORM CHECKED BY: I. MARTI			
REQUESTED LOCATE: FOC		NO. HOLES: 1		DATE: 07/16/2019	
LOCATED UTILITY: TEL/FOC/DUCT-SYSTEM		UTILITY OWNER: AT&T			
MATERIAL AS FOUND: PLASTIC		PAVEMENT TYPE: GRASS			
SIZE AS FOUND: (3) 2"		SIZE EXPECTED: UNK.		PAVEMENT CONDITION: N/A	
UTILITY CONDITION: GOOD		SOIL CONDITIONS: WET/SAND			
RIBBON INSTALLED: ORANGE		PROPOSED: WATER & SEWER IMPROVEMENTS			
		INSTALLED: HUB			
		AT: CROWN OF UTILITY E			
		SURVEY PIN LOCATED BY: F.R. ALEMAN & ASSOCIATES			
		JOB MEASUREMENT TYPE: U.S. FOOT			
		NOTES: EXCAVATED TO A DEPTH OF 4.08' FOUND A (3) 2" PLASTIC TEL/FOC & DUCT SYSTEM (AT&T) CORRESPONDS TO LOCATION # 6, FIND THE TEST HOLE REPRESENTATION IN THE SHEET NO. 4, OF BOULEVARD FORCE MAIN AND WATER MAIN REPLACEMENT, PLAN AND PROFILE, PROVIDED BY THE CLIENT			
		STATION (\pm) N/A		OFFSET: 1.15' LT	
					

VACUUM TEST HOLE REPORT

TEST HOLE NO.: 7

FRA JOB NO.: 2984

WORK ORDER NO.: 31

PROJECT NAME: SUE SERVICES FOR BOULEVARD ST. WATER MAIN & FORCE MAIN REPLACEMENT FROM 7TH ST. W. TO W. 11TH ST.		FORM BY: HERNANDO		ASSISTED BY: EDUARDO	
LOCATE REQUESTED BY: R.E. HOLLAND & ASSOCIATES		FORM CHECKED BY: I. MARTI			
REQUESTED LOCATE: WATER		NO. HOLES: 1	DATE: 07/16/2019	TIME: -	
LOCATED UTILITY: WATER		UTILITY OWNER: JEA WATER & SEWER			
MATERIAL AS FOUND: C/I		PAVEMENT TYPE: GRASS			
SIZE AS FOUND: 8"	SIZE EXPECTED: UNK.	PAVEMENT CONDITION: N/A			
UTILITY CONDITION: GOOD		SOIL CONDITIONS: WET/SAND			
RIBBON INSTALLED: BLUE		PROPOSED: WATER & SEWER IMPROVEMENTS			
		INSTALLED: HUB AT: CROWN OF UTILITY SURVEY PIN LOCATED BY: F.R. ALEMAN & ASSOCIATES JOB MEASUREMENT TYPE: U.S. FOOT NOTES: EXCAVATED TO A DEPTH OF 3.18' FOUND A 8" C/I W. M. (JEA WATER & SEWER) CORRESPONDS TO LOCATION # 7, FIND THE TEST HOLE REPRESENTATION IN THE SHEET NO. 4, OF BOULEVARD FORCE MAIN AND WATER MAIN REPLACEMENT, PLAN AND PROFILE, PROVIDED BY THE CLIENT			
		STATION (±) N/A		OFFSET: 3.10' LT	

VACUUM TEST HOLE REPORT

TEST HOLE NO.: 8

FRA JOB NO.: 2984

WORK ORDER NO.: 31

PROJECT NAME: SUE SERVICES FOR BOULEVARD ST. WATER MAIN & FORCE MAIN REPLACEMENT FROM 7TH ST. W. TO W. 11TH ST.		FORM BY: HERNANDO	ASSISTED BY: EDUARDO
LOCATE REQUESTED BY: R.E. HOLLAND & ASSOCIATES		FORM CHECKED BY: I. MARTI	
REQUESTED LOCATE: ELECTRIC	NO. HOLES: 1	DATE: 07/16/2019	TIME: -
LOCATED UTILITY: ELECTRIC/DUCT-SYSTEM	UTILITY OWNER: JEA		
MATERIAL AS FOUND: PLASTIC	PAVEMENT TYPE: SIDEWALK		
SIZE AS FOUND: (4) 5" & (1) 2"	SIZE EXPECTED: UNK.	PAVEMENT CONDITION: N/A	
UTILITY CONDITION: GOOD	SOIL CONDITIONS: WET/SAND		
RIBBON INSTALLED: RED	PROPOSED: WATER & SEWER IMPROVEMENTS		
<p>ELEV SURVEY PIN: N/A</p> <p>COVER (TOP): 3.10'</p> <p>ELEV (TOP): N/A</p> <p>COVER (BOTTOM): 5.10'</p> <p>ELEV (BOTTOM): N/A</p> <p>PAVEMENT: 5" CONCRETE</p> <p>SUB-PAVEMENT: N/A</p> <p>WIDTH: +/- 24"</p> <p>FACING: S</p>		<p>INSTALLED: CHISX</p> <p>AT: CROWN OF UTILITY E</p> <p>SURVEY PIN LOCATED BY: F.R. ALEMAN & ASSOCIATES</p> <p>JOB MEASUREMENT TYPE: U.S. FOOT</p> <p>NOTES: EXCAVATED TO A DEPTH OF 3.10' FOUND A (4) 5" PLASTIC ELECTRIC LINE, ALSO, FOUND A (1) 2" DUCT-SYSTEM (JEA) CORRESPONDS TO LOCATION # 8, FIND THE TEST HOLE REPRESENTATION IN THE SHEET NO. 4, OF BOULEVARD FORCE MAIN AND WATER MAIN REPLACEMENT, PLAN AND PROFILE, PROVIDED BY THE CLIENT</p>	
STATION (±): N/A		OFFSET: N/A	
<p>GRASS</p> <p>SIDEWALK</p> <p>GRASS</p> <p>BOULEVARD ST. S. B. L.</p> <p>7TH ST. W. W. B. L.</p> <p>4.06'</p> <p>2.15'</p> <p>13.30'</p> <p>B. OF S/W</p> <p>F. OF S/W</p> <p>SIGNAL TRAFFIC</p>			

VACUUM TEST HOLE REPORT

TEST HOLE NO.: 9

FRA JOB NO.: 2984

WORK ORDER NO.: 31

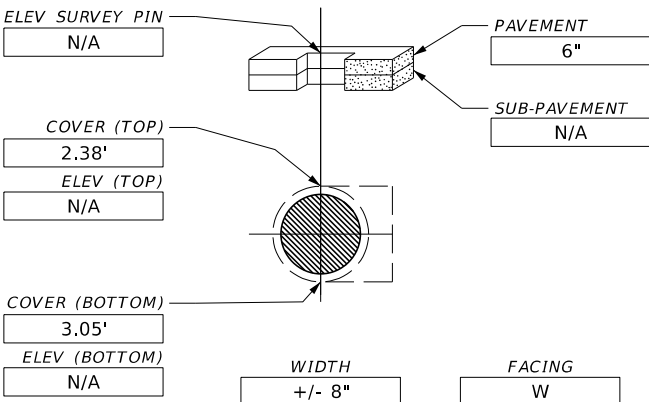
PROJECT NAME: SUE SERVICES FOR BOULEVARD ST. WATER MAIN & FORCE MAIN REPLACEMENT FROM 7TH ST. W. TO W. 11TH ST.		FORM BY: HERNANDO		ASSISTED BY: EDUARDO	
LOCATE REQUESTED BY: R.E. HOLLAND & ASSOCIATES		FORM CHECKED BY: I. MARTI			
REQUESTED LOCATE: WATER		NO. HOLES: 1	DATE: 07/17/2019	TIME: -	
LOCATED UTILITY: WATER		UTILITY OWNER: JEA WATER & SEWER			
MATERIAL AS FOUND: C/I		PAVEMENT TYPE: ASPHALT			
SIZE AS FOUND: 8"	SIZE EXPECTED: UNK.	PAVEMENT CONDITION: GOOD			
UTILITY CONDITION: GOOD		SOIL CONDITIONS: MOIST/SAND			
RIBBON INSTALLED: BLUE		PROPOSED: WATER & SEWER IMPROVEMENTS			
		INSTALLED: PK AT: CROWN OF UTILITY SURVEY PIN LOCATED BY: F.R. ALEMAN & ASSOCIATES JOB MEASUREMENT TYPE: U.S. FOOT NOTES: EXCAVATED TO A DEPTH OF 2.38' FOUND A 8" C/I W. M. (JEA WATER & SEWER) CORRESPONDS TO LOCATION # 9, FIND THE TEST HOLE REPRESENTATION IN THE SHEET NO. 4, OF BOULEVARD FORCE MAIN AND WATER MAIN REPLACEMENT, PLAN AND PROFILE, PROVIDED BY THE CLIENT			
		STATION (±) N/A		OFFSET: N/A	

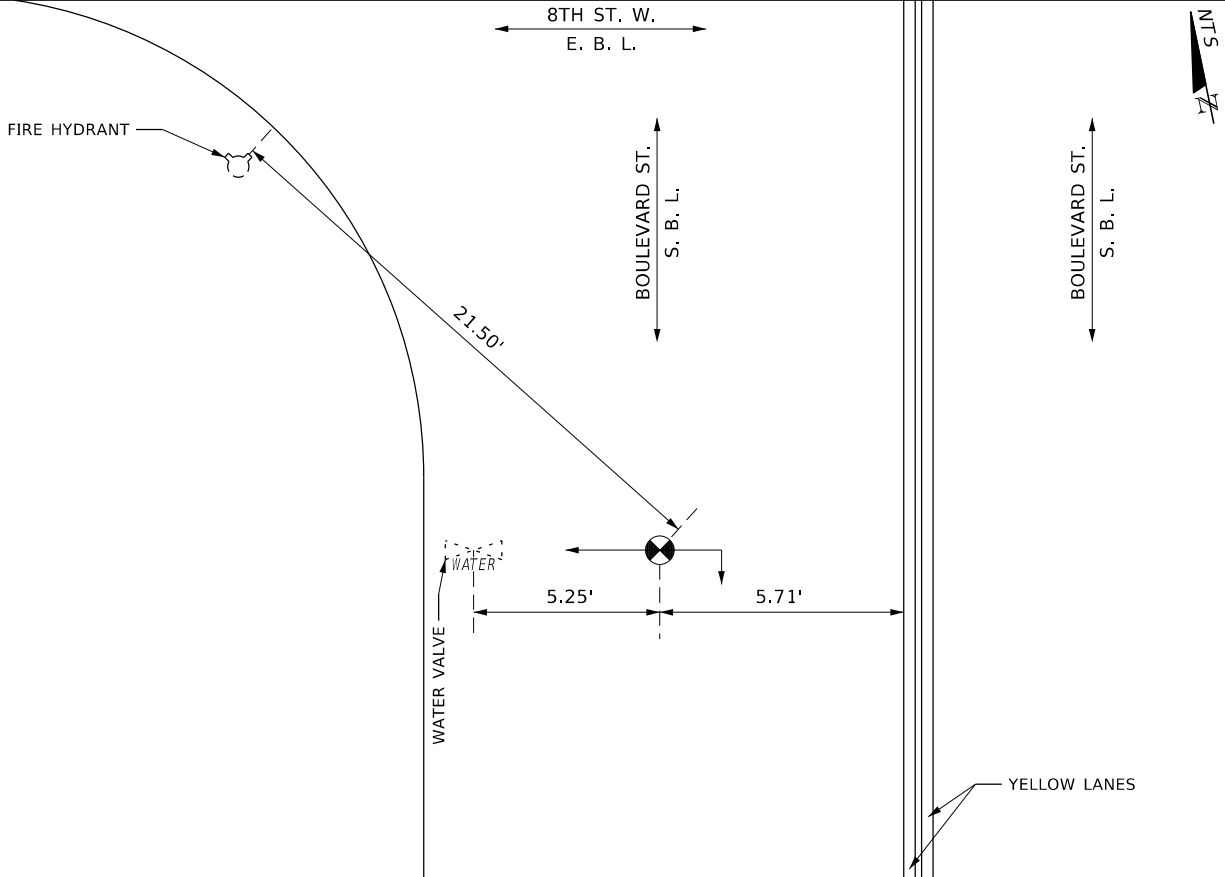

VACUUM TEST HOLE REPORT

TEST HOLE NO.: 10

FRA JOB NO.: 2984

WORK ORDER NO.: 31

PROJECT NAME: SUE SERVICES FOR BOULEVARD ST. WATER MAIN & FORCE MAIN REPLACEMENT FROM 7TH ST. W. TO W. 11TH ST.		FORM BY: HERNANDO		ASSISTED BY: EDUARDO	
LOCATE REQUESTED BY: R.E. HOLLAND & ASSOCIATES		FORM CHECKED BY: I. MARTI			
REQUESTED LOCATE: GAS		NO. HOLES: 1	DATE: 07/16/2019	TIME: -	
LOCATED UTILITY: GAS		UTILITY OWNER: TECO PEOPLES GAS			
MATERIAL AS FOUND: GALV.		PAVEMENT TYPE: ASPHALT OVER CONCRETE			
SIZE AS FOUND: 1 1/2"	SIZE EXPECTED: UNK.	PAVEMENT CONDITION: GOOD			
UTILITY CONDITION: GOOD		SOIL CONDITIONS: WET/SAND			
RIBBON INSTALLED: YELLOW		PROPOSED: WATER & SEWER IMPROVEMENTS			
		INSTALLED: PK AT: CROWN OF UTILITY SURVEY PIN LOCATED BY: F.R. ALEMAN & ASSOCIATES JOB MEASUREMENT TYPE: U.S. FOOT NOTES: EXCAVATED TO A DEPTH OF 3.04' FOUND A 1 1/2" GALV. GAS. M. (TECO PEOPLES GAS) CORRESPONDS TO LOCATION # 16, FIND THE TEST HOLE REPRESENTATION IN THE SHEET NO. 5, OF BOULEVARD FORCE MAIN AND WATER MAIN REPLACEMENT, PLAN AND PROFILE, PROVIDED BY THE CLIENT STATION (±) N/A OFFSET: 3.52' LT			

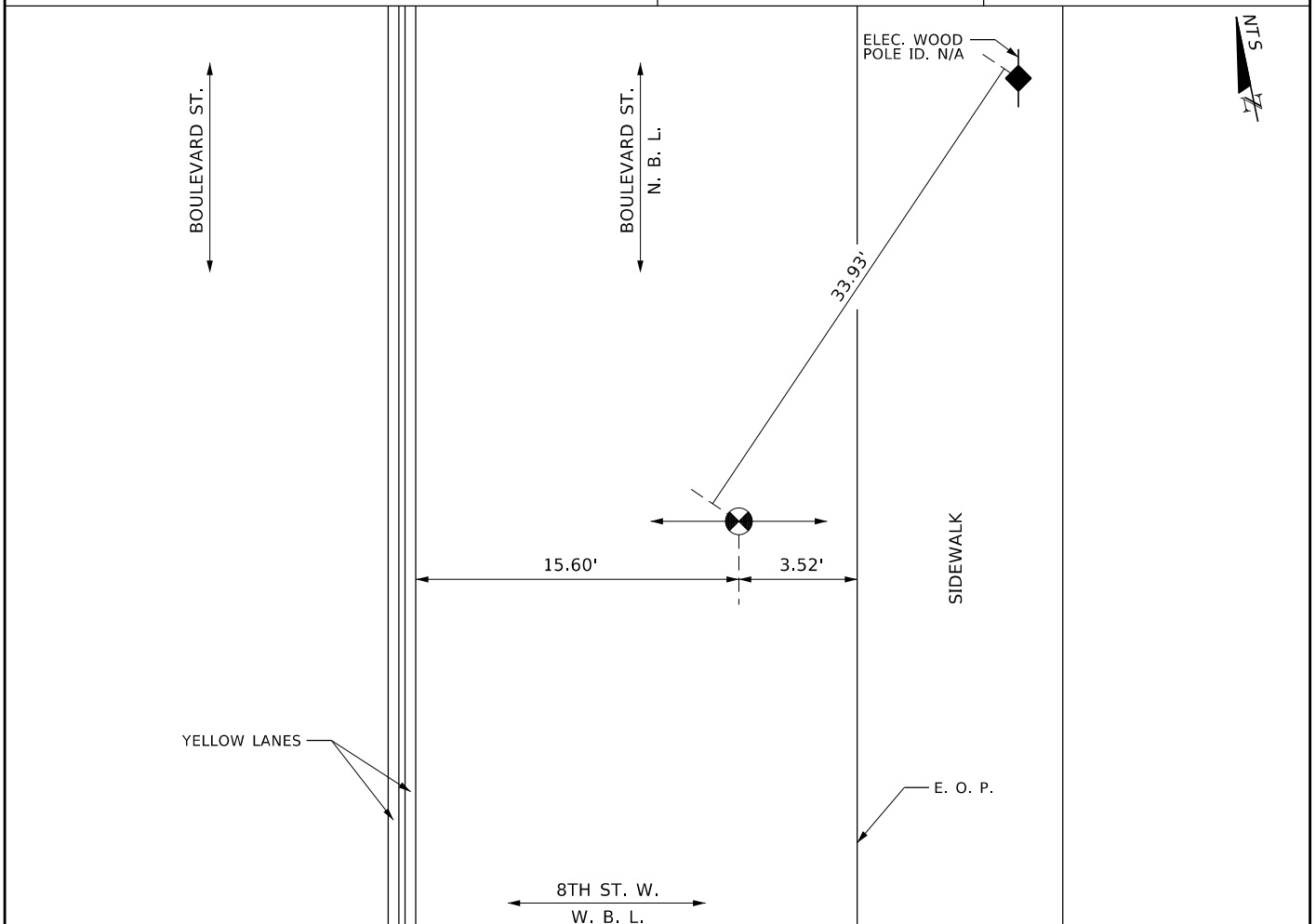

VACUUM TEST HOLE REPORT

TEST HOLE NO.: 11

FRA JOB NO.: 2984

WORK ORDER NO.: 31

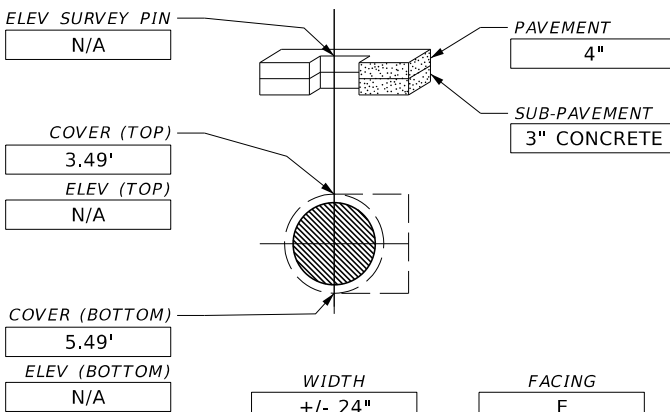
PROJECT NAME: SUE SERVICES FOR BOULEVARD ST. WATER MAIN & FORCE MAIN REPLACEMENT FROM 7TH ST. W. TO W. 11TH ST.		FORM BY: HERNANDO		ASSISTED BY: EDUARDO	
LOCATE REQUESTED BY: R.E. HOLLAND & ASSOCIATES		FORM CHECKED BY: I. MARTI			
REQUESTED LOCATE: STORM		NO. HOLES: 1	DATE: 07/16/2019	TIME: -	
LOCATED UTILITY: STORM		UTILITY OWNER: JEA WATER & SEWER			
MATERIAL AS FOUND: RCP		PAVEMENT TYPE: ASPHALT OVER CONCRETE			
SIZE AS FOUND: 24"	SIZE EXPECTED: UNK.	PAVEMENT CONDITION: GOOD			
UTILITY CONDITION: GOOD		SOIL CONDITIONS: WET/SAND			
RIBBON INSTALLED: GREEN		PROPOSED: WATER & SEWER IMPROVEMENTS			
		INSTALLED: PK AT: CROWN OF UTILITY SURVEY PIN LOCATED BY: F.R. ALEMAN & ASSOCIATES JOB MEASUREMENT TYPE: U.S. FOOT NOTES: EXCAVATED TO A DEPTH OF 3.49' FOUND A 24" RCP STORM SEWER (JEA WATER & SEWER) CORRESPONDS TO LOCATION # 17, FIND THE TEST HOLE REPRESENTATION IN THE SHEET NO. 5, OF BOULEVARD FORCE MAIN AND WATER MAIN REPLACEMENT, PLAN AND PROFILE, PROVIDED BY THE CLIENT			
		STATION (±) N/A		OFFSET: N/A	

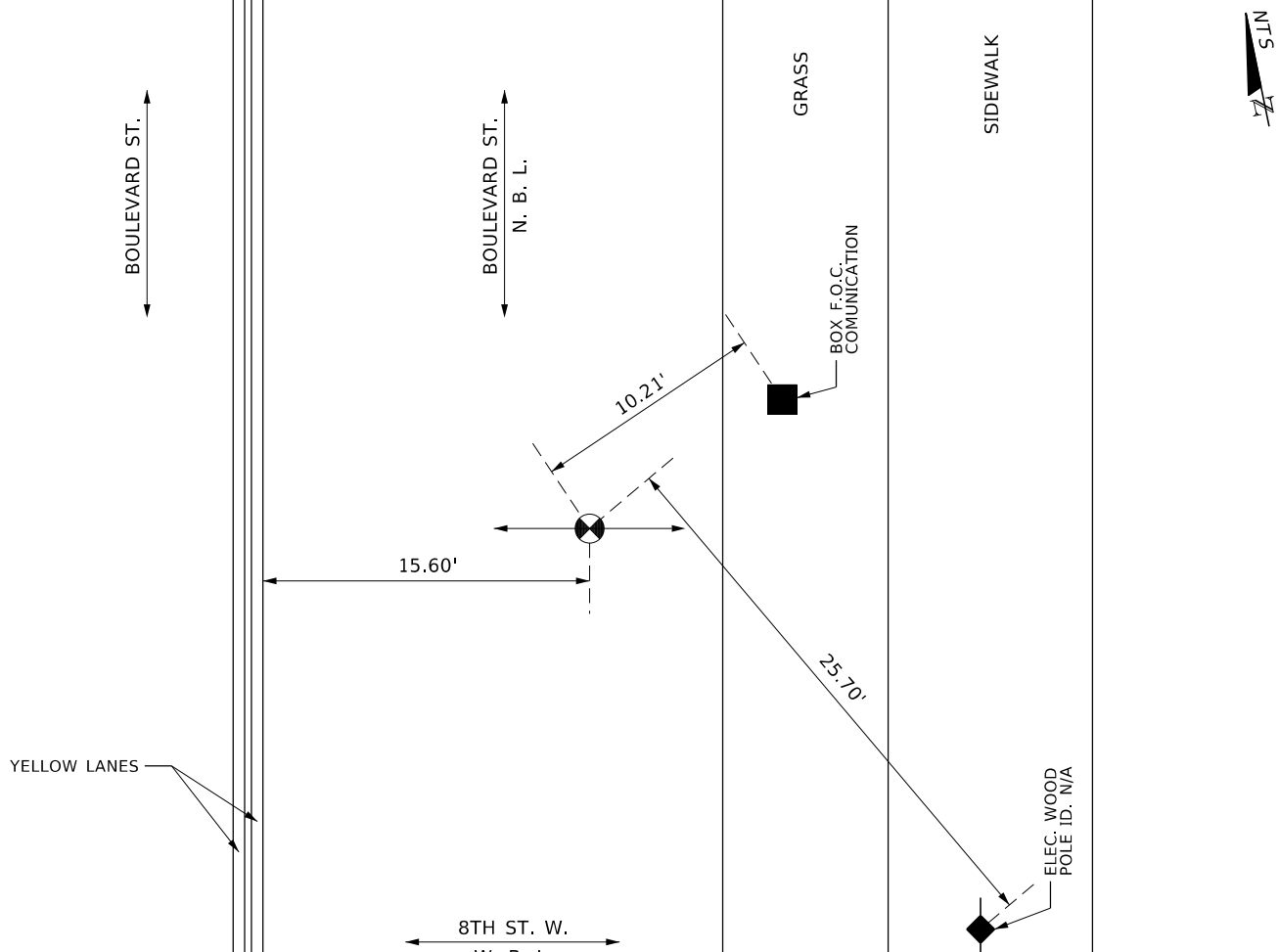

VACUUM TEST HOLE REPORT

TEST HOLE NO.: 12

FRA JOB NO.: 2984

WORK ORDER NO.: 31

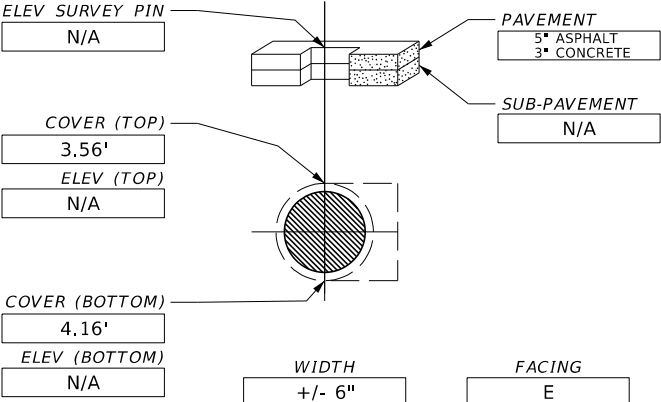
PROJECT NAME: SUE SERVICES FOR BOULEVARD ST. WATER MAIN & FORCE MAIN REPLACEMENT FROM 7TH ST. W. TO W. 11TH ST.		FORM BY: JERALD	ASSISTED BY: OMAR
LOCATE REQUESTED BY: R.E. HOLLAND & ASSOCIATES		FORM CHECKED BY: I. MARTI	
REQUESTED LOCATE: WATER	NO. HOLES: 1	DATE: 07/16/2019	TIME: -
LOCATED UTILITY: WATER	UTILITY OWNER: JEA WATER & SEWER		
MATERIAL AS FOUND: C/I	PAVEMENT TYPE: ASPHALT OVER CONCRETE		
SIZE AS FOUND: 6"	SIZE EXPECTED: 6"	PAVEMENT CONDITION: GOOD	
UTILITY CONDITION: GOOD	SOIL CONDITIONS: HARD		
RIBBON INSTALLED: BLUE	PROPOSED: WATER & SEWER IMPROVEMENTS		
		INSTALLED: PK AT: CROWN OF UTILITY	
		SURVEY PIN LOCATED BY: F.R. ALEMAN & ASSOCIATES	
		JOB MEASUREMENT TYPE: U.S. FOOT	
		NOTES: EXCAVATED TO A DEPTH OF 3.56' FOUND A 6" C/I W. M. (JEA WATER & SEWER) CORRESPONDS TO LOCATION # 18, FIND THE TEST HOLE REPRESENTATION IN THE SHEET NO. 5, OF BOULEVARD FORCE MAIN AND WATER MAIN REPLACEMENT, PLAN AND PROFILE, PROVIDED BY THE CLIENT	
		STATION (±) N/A	OFFSET: 3.05' LT

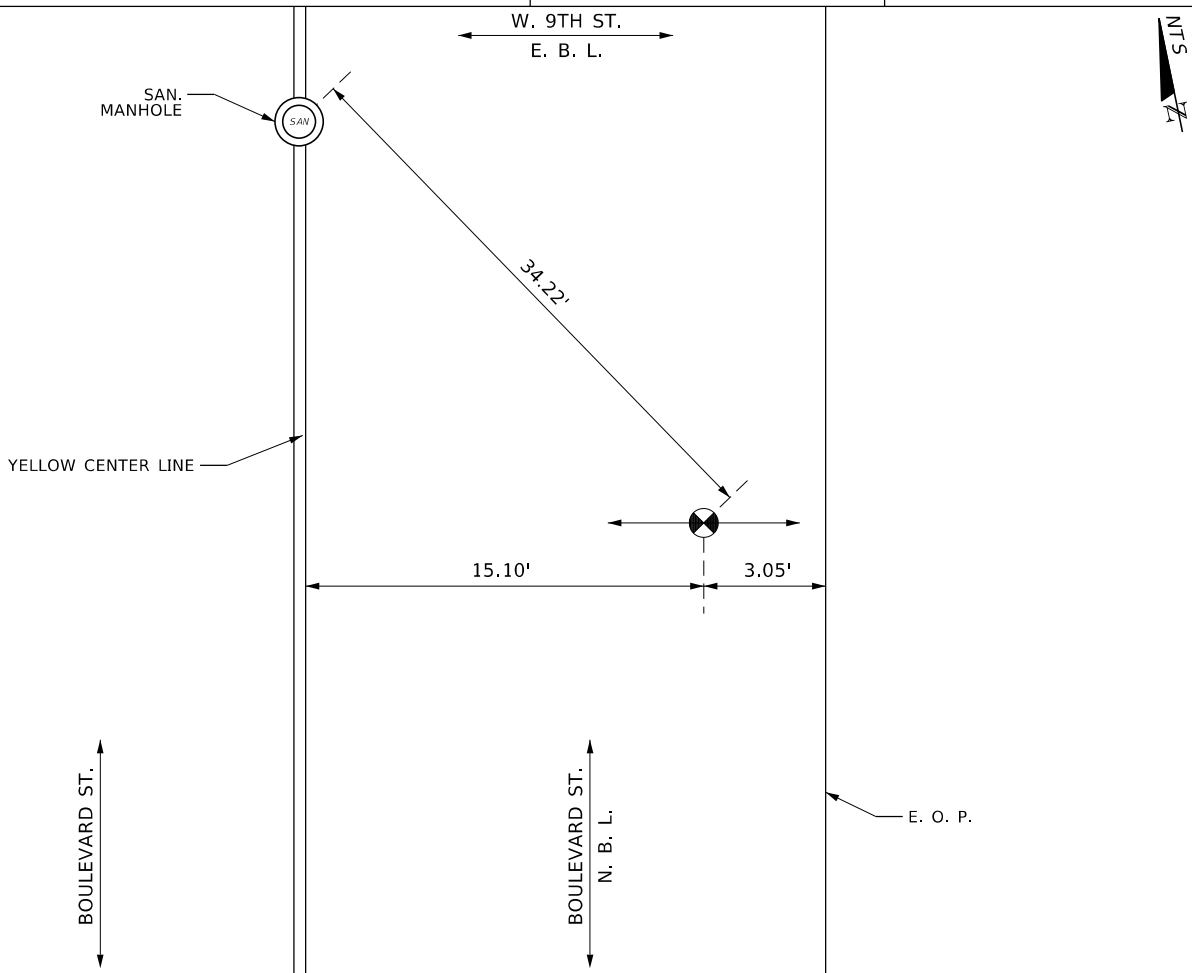



& Associates, Inc.
CONSULTING ENGINEERS & SURVEYORS
6196 LAKE GRAY BLVD., STE. 101, JACKSONVILLE, FL 32244

VACUUM TEST HOLE REPORT

TEST HOLE NO.: 13

FRA JOB NO.: 2984

WORK ORDER NO.: 31

PROJECT NAME: SUE SERVICES FOR BOULEVARD ST. WATER MAIN & FORCE MAIN REPLACEMENT FROM 7TH ST. W. TO W. 11TH ST.		FORM BY: JERALD		ASSISTED BY: OMAR	
LOCATE REQUESTED BY: R.E. HOLLAND & ASSOCIATES		FORM CHECKED BY: I. MARTI			
REQUESTED LOCATE: SAN.		NO. HOLES: 1		DATE: 07/16/2019	
LOCATED UTILITY: SAN.		TIME: -			
MATERIAL AS FOUND: TERRA COTTA		UTILITY OWNER: JEA WATER & SEWER			
PAVEMENT TYPE: ASPHALT OVER CONCRETE					
SIZE AS FOUND: 12"		SIZE EXPECTED: 12"		PAVEMENT CONDITION: GOOD	
UTILITY CONDITION: GOOD		SOIL CONDITIONS: HARD			
RIBBON INSTALLED: GREEN		PROPOSED: WATER & SEWER IMPROVEMENTS			
<p>ELEV SURVEY PIN N/A</p> <p>COVER (TOP) 5.30'</p> <p>ELEV (TOP) N/A</p> <p>COVER (BOTTOM) 6.30'</p> <p>ELEV (BOTTOM) N/A</p> <p>WIDTH +/- 12"</p> <p>FACING E - SE</p> <p>PAVEMENT 5" ASPHALT 7" CONCRETE</p> <p>SUB-PAVEMENT N/A</p>		INSTALLED: PK			
		AT: CROWN OF UTILITY			
		SURVEY PIN LOCATED BY: F.R. ALEMAN & ASSOCIATES			
		JOB MEASUREMENT TYPE: U.S. FOOT			
		<p>NOTES: EXCAVATED TO A DEPTH OF 5.30' FOUND A 12" TERRA COTTA, SAN. SEWER (JEA WATER & SEWER)</p> <p>CORRESPONDS TO LOCATION # 19, FIND THE TEST HOLE REPRESENTATION IN THE SHEET NO. 5, OF BOULEVARD FORCE MAIN AND WATER MAIN REPLACEMENT, PLAN AND PROFILE, PROVIDED BY THE CLIENT</p>			
		STATION (±) N/A		OFFSET: 3.00' LT	

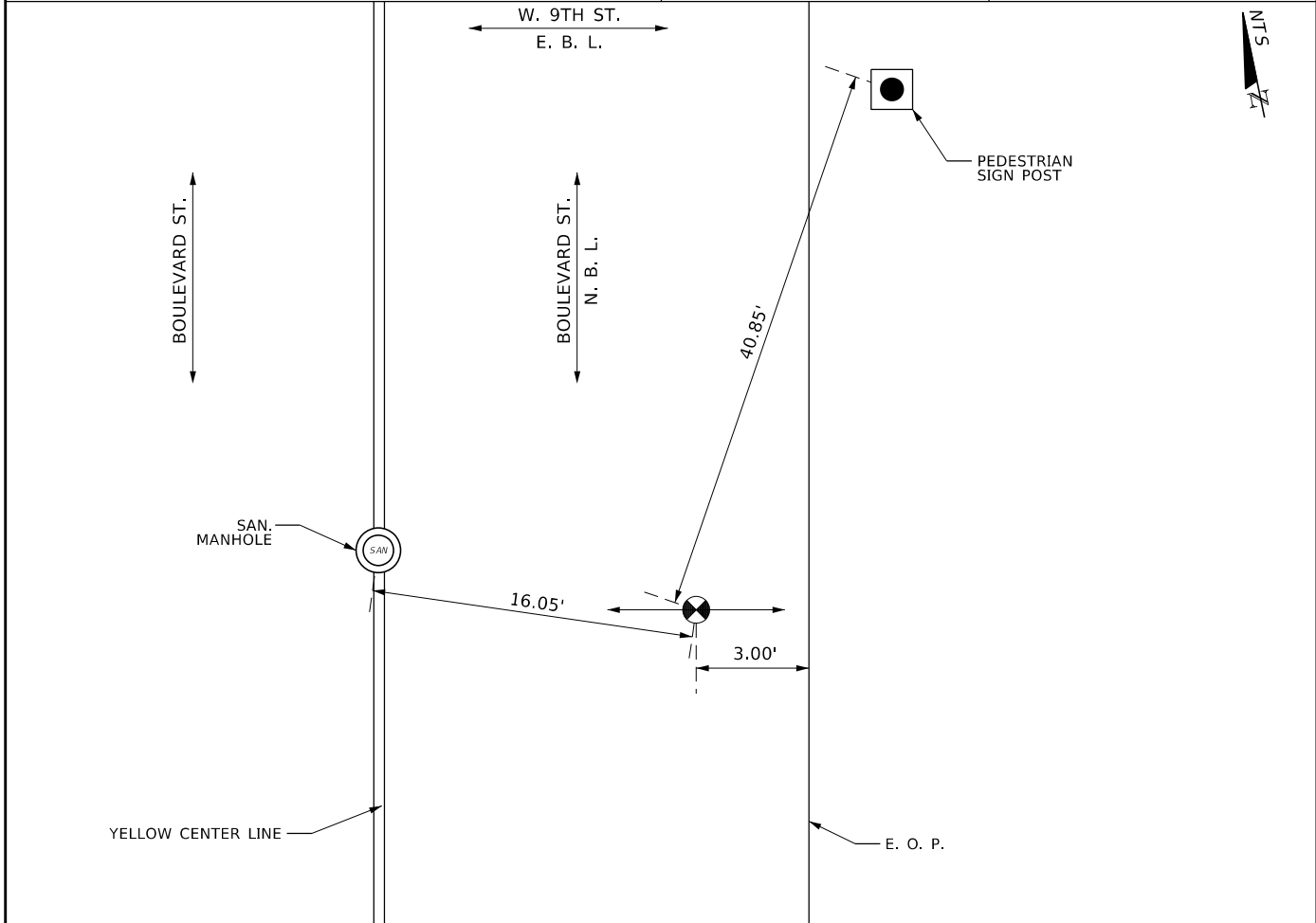

VACUUM TEST HOLE REPORT

TEST HOLE NO.: 14

FRA JOB NO.: 2984

WORK ORDER NO.: 31

PROJECT NAME: SUE SERVICES FOR BOULEVARD ST. WATER MAIN & FORCE MAIN REPLACEMENT FROM 7TH ST. W. TO W. 11TH ST.		FORM BY: HERNANDO		ASSISTED BY: EDUARDO	
LOCATE REQUESTED BY: R.E. HOLLAND & ASSOCIATES		FORM CHECKED BY: I. MARTI			
REQUESTED LOCATE: TEL.		NO. HOLES: 1	DATE: 07/16/2019	TIME: -	
LOCATED UTILITY: TEL.		UTILITY OWNER: AT&T			
MATERIAL AS FOUND: GALV.		PAVEMENT TYPE: ASPHALT OVER CONCRETE			
SIZE AS FOUND: 1 1/2"	SIZE EXPECTED: UNK.		PAVEMENT CONDITION: GOOD		
UTILITY CONDITION: GOOD		SOIL CONDITIONS: SAND/WET			
RIBBON INSTALLED: ORANGE		PROPOSED: WATER & SEWER IMPROVEMENTS			
		INSTALLED: PK AT: CROWN OF UTILITY SURVEY PIN LOCATED BY: F.R. ALEMAN & ASSOCIATES JOB MEASUREMENT TYPE: U.S. FOOT NOTES: EXCAVATED TO A DEPTH OF 2.60' FOUND A 1 1/2" GALV., TEL. (AT&T) CORRESPONDS TO LOCATION # 20, FIND THE TEST HOLE REPRESENTATION IN THE SHEET NO. 5, OF BOULEVARD FORCE MAIN AND WATER MAIN REPLACEMENT, PLAN AND PROFILE, PROVIDED BY THE CLIENT			
		STATION (±) N/A		OFFSET: N/A	

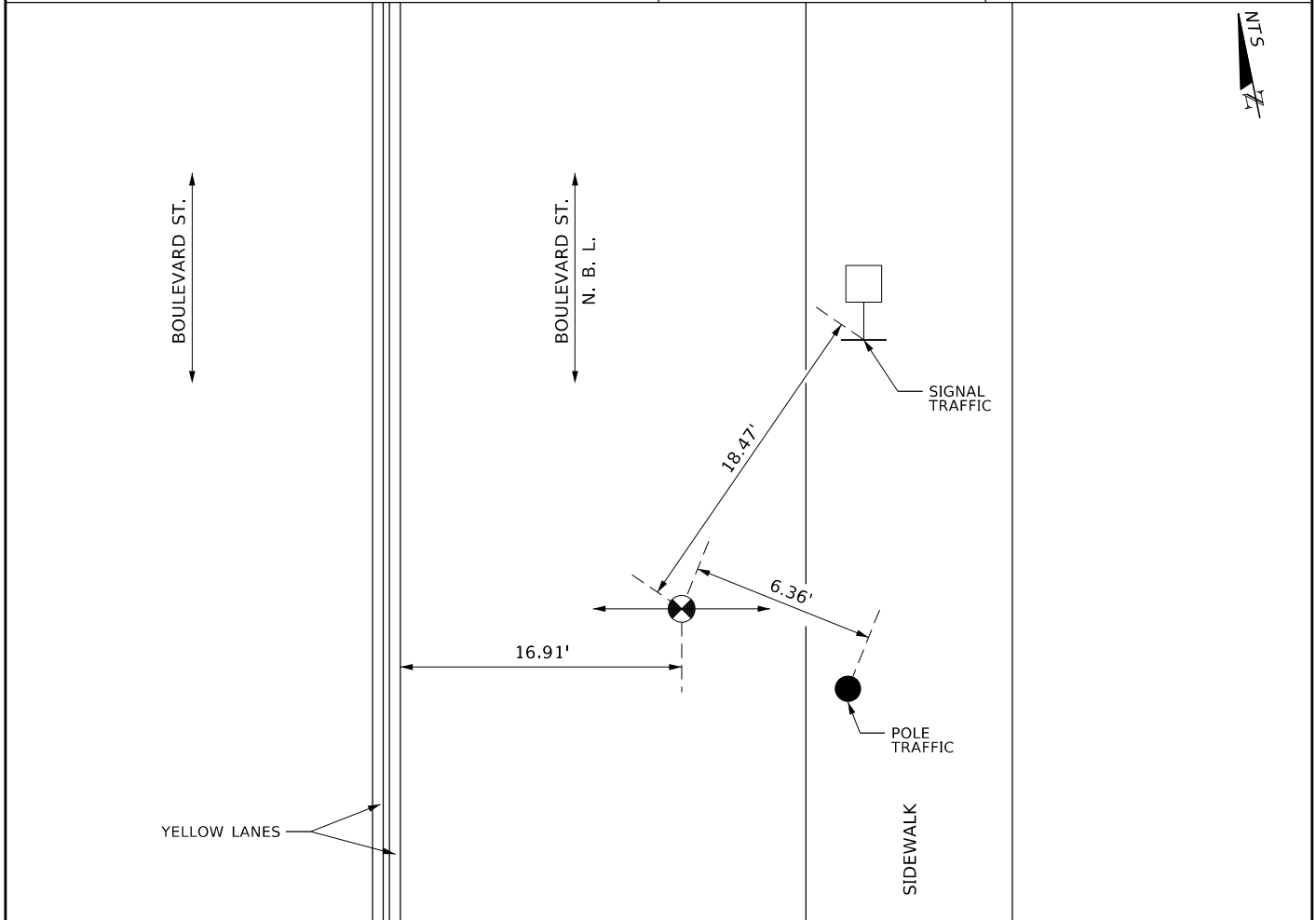

VACUUM TEST HOLE REPORT

TEST HOLE NO.: 15

FRA JOB NO.: 2984

WORK ORDER NO.: 31

PROJECT NAME: SUE SERVICES FOR BOULEVARD ST. WATER MAIN & FORCE MAIN REPLACEMENT FROM 7TH ST. W. TO W. 11TH ST.		FORM BY: HERNANDO		ASSISTED BY: EDUARDO	
LOCATE REQUESTED BY: R.E. HOLLAND & ASSOCIATES		FORM CHECKED BY: I. MARTI			
REQUESTED LOCATE: ELECTRIC		NO. HOLES: 1	DATE: 07/16/2019	TIME: -	
LOCATED UTILITY: ELECTRIC & DUCT-SYSTEM		UTILITY OWNER: JEA			
MATERIAL AS FOUND: PLASTIC		PAVEMENT TYPE: ASPHALT			
SIZE AS FOUND: (4) 4"	SIZE EXPECTED: UNK.	PAVEMENT CONDITION: GOOD			
UTILITY CONDITION: GOOD		SOIL CONDITIONS: SAND/WET			
RIBBON INSTALLED: RED		PROPOSED: WATER & SEWER IMPROVEMENTS			
		INSTALLED: PK AT: EDGE OF UTILITY S			
		SURVEY PIN LOCATED BY: F.R. ALEMAN & ASSOCIATES			
		JOB MEASUREMENT TYPE: U.S. FOOT			
		NOTES: EXCAVATED TO A DEPTH OF 2.29' FOUND A (4) 4" PLASTIC ELEC. & DUCT-SYSTEM (JEA) CORRESPONDS TO LOCATION # 21, FIND THE TEST HOLE REPRESENTATION IN THE SHEET NO. 5, OF BOULEVARD FORCE MAIN AND WATER MAIN REPLACEMENT, PLAN AND PROFILE, PROVIDED BY THE CLIENT			
		STATION (±) N/A		OFFSET: N/A	

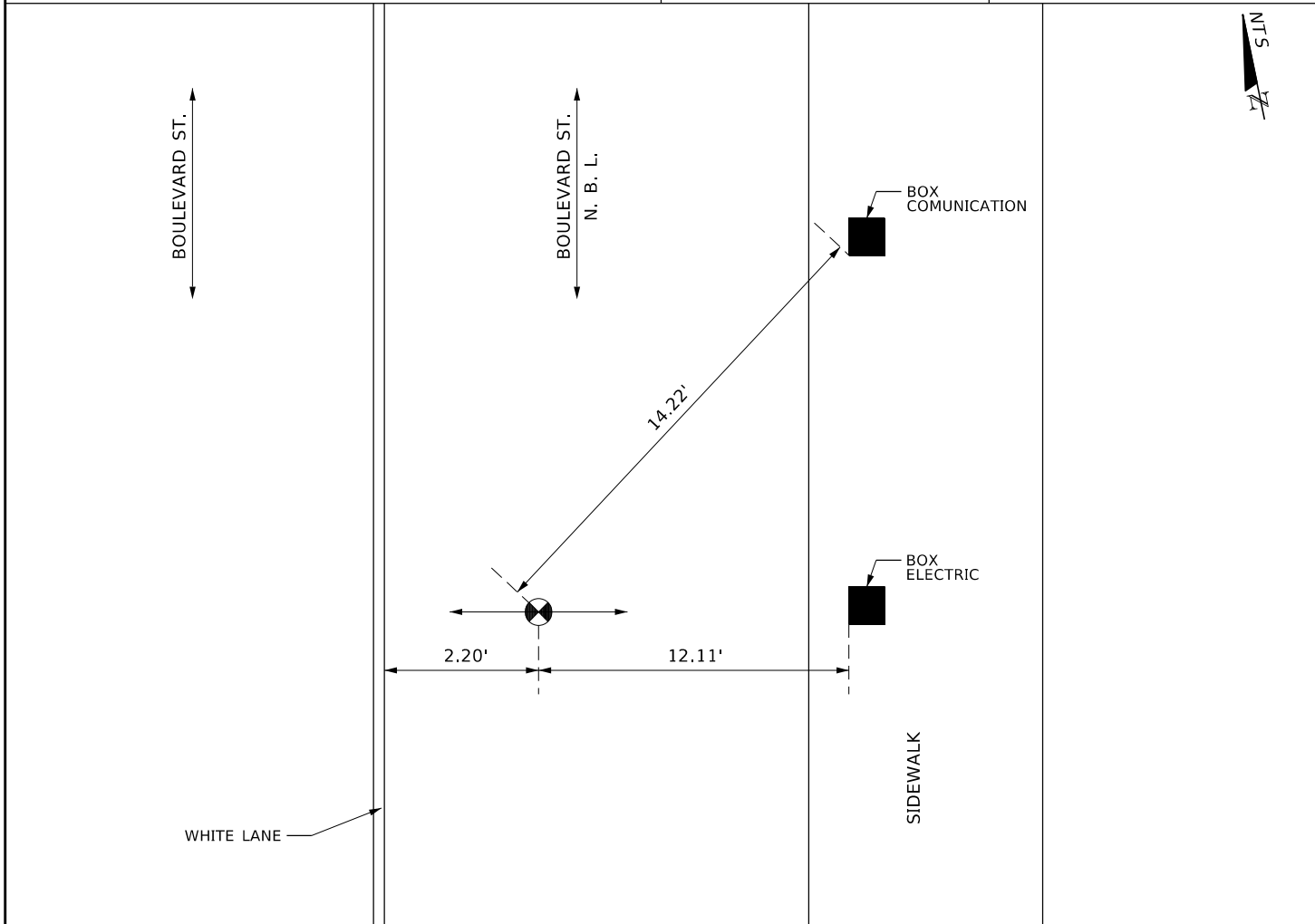

VACUUM TEST HOLE REPORT

TEST HOLE NO.: 16

FRA JOB NO.: 2984

WORK ORDER NO.: 31

PROJECT NAME: SUE SERVICES FOR BOULEVARD ST. WATER MAIN & FORCE MAIN REPLACEMENT FROM 7TH ST. W. TO W. 11TH ST.		FORM BY: HERNANDO		ASSISTED BY: EDUARDO	
LOCATE REQUESTED BY: R.E. HOLLAND & ASSOCIATES		FORM CHECKED BY: I. MARTI			
REQUESTED LOCATE: WATER		NO. HOLES: 1	DATE: 07/16/2019	TIME: -	
LOCATED UTILITY: WATER		UTILITY OWNER: JEA WATER & SEWER			
MATERIAL AS FOUND: D/I		PAVEMENT TYPE: ASPHALT			
SIZE AS FOUND: 16"	SIZE EXPECTED: UNK.	PAVEMENT CONDITION: GOOD			
UTILITY CONDITION: GOOD		SOIL CONDITIONS: SAND/WET			
RIBBON INSTALLED: BLUE		PROPOSED: WATER & SEWER IMPROVEMENTS			
		INSTALLED: PK AT: CROWN OF UTILITY SURVEY PIN LOCATED BY: F.R. ALEMAN & ASSOCIATES JOB MEASUREMENT TYPE: U.S. FOOT NOTES: EXCAVATED TO A DEPTH OF 2.84' FOUND A 16" D/I W. M. (JEA WATER & SEWER) CORRESPONDS TO LOCATION # 22, FIND THE TEST HOLE REPRESENTATION IN THE SHEET NO. 5, OF BOULEVARD FORCE MAIN AND WATER MAIN REPLACEMENT, PLAN AND PROFILE, PROVIDED BY THE CLIENT			
		STATION (±) N/A		OFFSET: 4.83' LT	

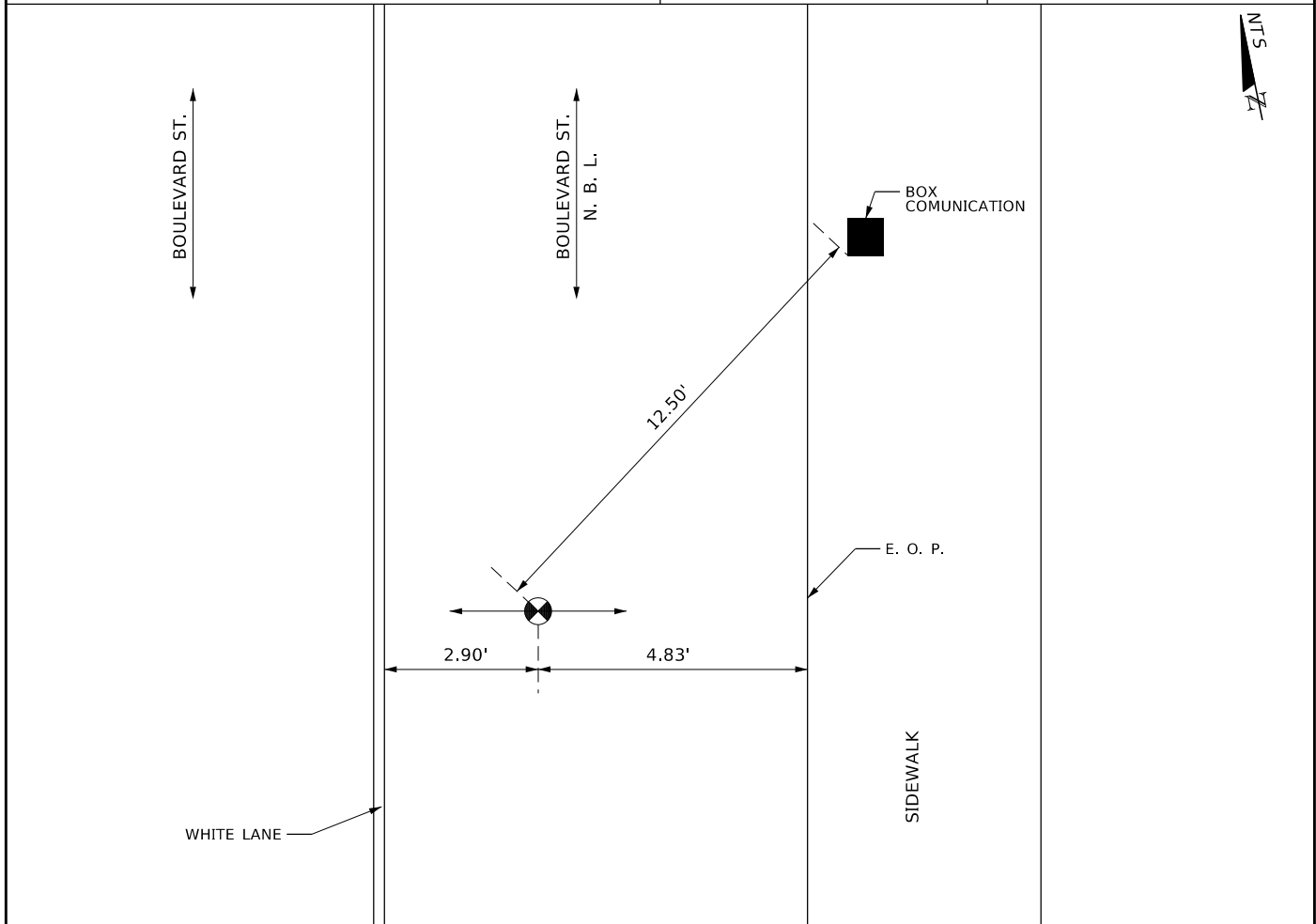

VACUUM TEST HOLE REPORT

TEST HOLE NO.: 16-A

FRA JOB NO.: 2984

WORK ORDER NO.: 31

PROJECT NAME: SUE SERVICES FOR BOULEVARD ST. WATER MAIN & FORCE MAIN REPLACEMENT FROM 7TH ST. W. TO W. 11TH ST.		FORM BY: HERNANDO	ASSISTED BY: EDUARDO
LOCATE REQUESTED BY: R.E. HOLLAND & ASSOCIATES		FORM CHECKED BY: I. MARTI	
REQUESTED LOCATE: FOC	NO. HOLES: 1	DATE: 07/16/2019	TIME: -
LOCATED UTILITY: FOC	UTILITY OWNER: AT&T		
MATERIAL AS FOUND: PLASTIC	PAVEMENT TYPE: ASPHALT		
SIZE AS FOUND: 4"	SIZE EXPECTED: UNK.	PAVEMENT CONDITION: GOOD	
UTILITY CONDITION: GOOD	SOIL CONDITIONS: SAND/WET		
RIBBON INSTALLED: ORANGE	PROPOSED: WATER & SEWER IMPROVEMENTS		
		INSTALLED: PK AT: CROWN OF UTILITY	
		SURVEY PIN LOCATED BY: F.R. ALEMAN & ASSOCIATES	
		JOB MEASUREMENT TYPE: U.S. FOOT	
		NOTES: EXCAVATED TO A DEPTH OF 3.20' FOUND A 4" PLASTIC FOC (AT&T) CORRESPONDS TO LOCATION # 22, FIND THE TEST HOLE REPRESENTATION IN THE SHEET NO. 5, OF BOULEVARD FORCE MAIN AND WATER MAIN REPLACEMENT, PLAN AND PROFILE, PROVIDED BY THE CLIENT	
		STATION (±) N/A	OFFSET: 4.82' LT

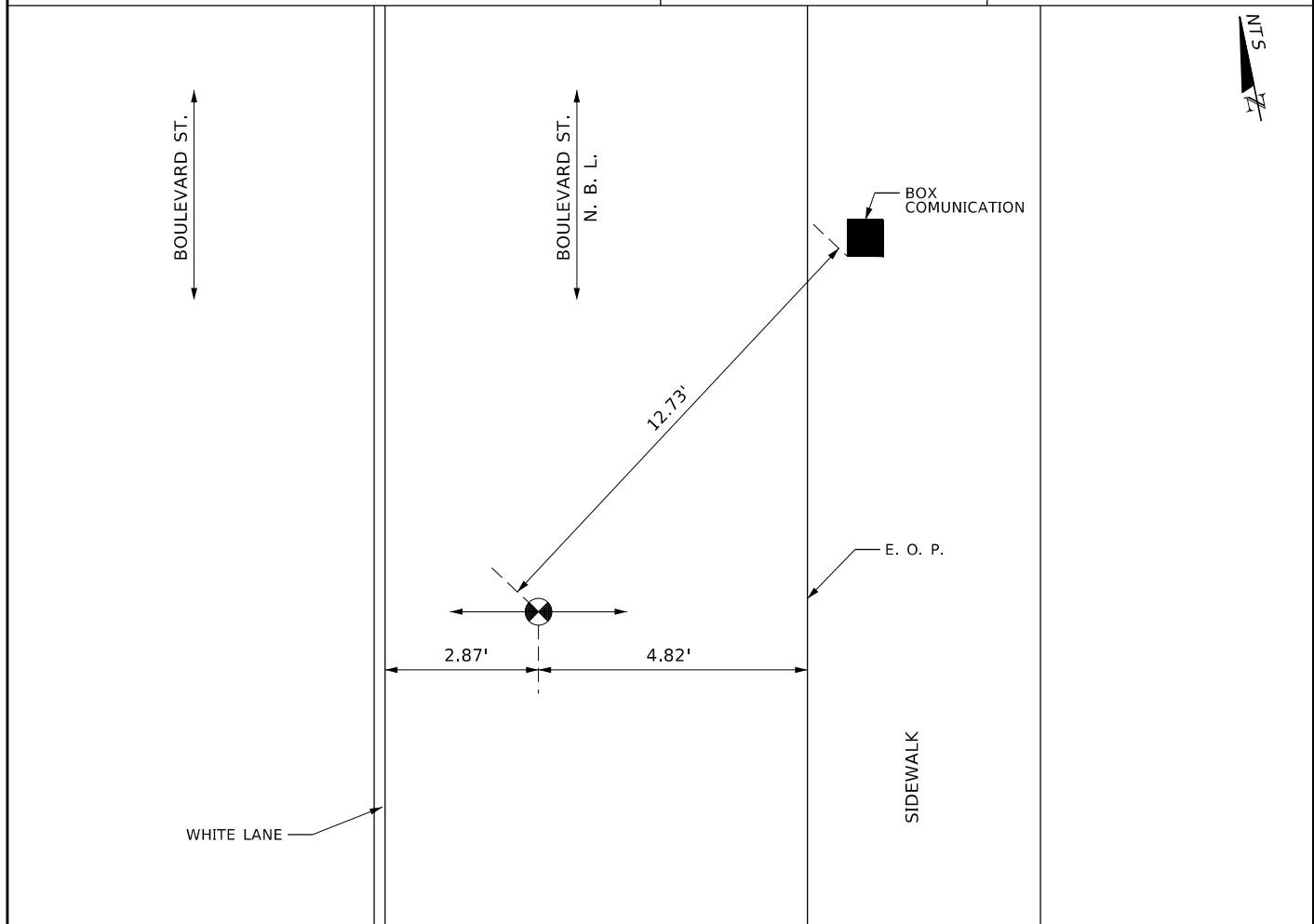

VACUUM TEST HOLE REPORT

TEST HOLE NO.: 17

FRA JOB NO.: 2984

WORK ORDER NO.: 31

PROJECT NAME: SUE SERVICES FOR BOULEVARD ST. WATER MAIN & FORCE MAIN REPLACEMENT FROM 7TH ST. W. TO W. 11TH ST.		FORM BY: HERNANDO		ASSISTED BY: EDUARDO	
LOCATE REQUESTED BY: R.E. HOLLAND & ASSOCIATES		FORM CHECKED BY: I. MARTI			
REQUESTED LOCATE: WATER		NO. HOLES: 1	DATE: 07/16/2019	TIME: -	
LOCATED UTILITY: WATER		UTILITY OWNER: JEA WATER & SEWER			
MATERIAL AS FOUND: C/I		PAVEMENT TYPE: ASPHALT			
SIZE AS FOUND: 8"	SIZE EXPECTED: UNK.	PAVEMENT CONDITION: GOOD			
UTILITY CONDITION: GOOD		SOIL CONDITIONS: SAND/WET			
RIBBON INSTALLED: BLUE		PROPOSED: WATER & SEWER IMPROVEMENTS			
<p>ELEV SURVEY PIN: N/A</p> <p>COVER (TOP): 2.80'</p> <p>ELEV (TOP): N/A</p> <p>COVER (BOTTOM): 3.47'</p> <p>ELEV (BOTTOM): N/A</p> <p>PAVEMENT: 5"</p> <p>SUB-PAVEMENT: N/A</p> <p>WIDTH: +/- 8"</p> <p>FACING: E</p>		<p>INSTALLED: PK</p> <p>AT: CROWN OF UTILITY</p> <p>SURVEY PIN LOCATED BY: F.R. ALEMAN & ASSOCIATES</p> <p>JOB MEASUREMENT TYPE: U.S. FOOT</p> <p>NOTES: EXCAVATED TO A DEPTH OF 2.80' FOUND A 8" C/I W. M. (JEA WATER & SEWER)</p> <p>CORRESPONDS TO LOCATION # 23, FIND THE TEST HOLE REPRESENTATION IN THE SHEET NO. 5, OF BOULEVARD FORCE MAIN AND WATER MAIN REPLACEMENT, PLAN AND PROFILE, PROVIDED BY THE CLIENT</p>			
		STATION (±): N/A		OFFSET: 4.77' LT	

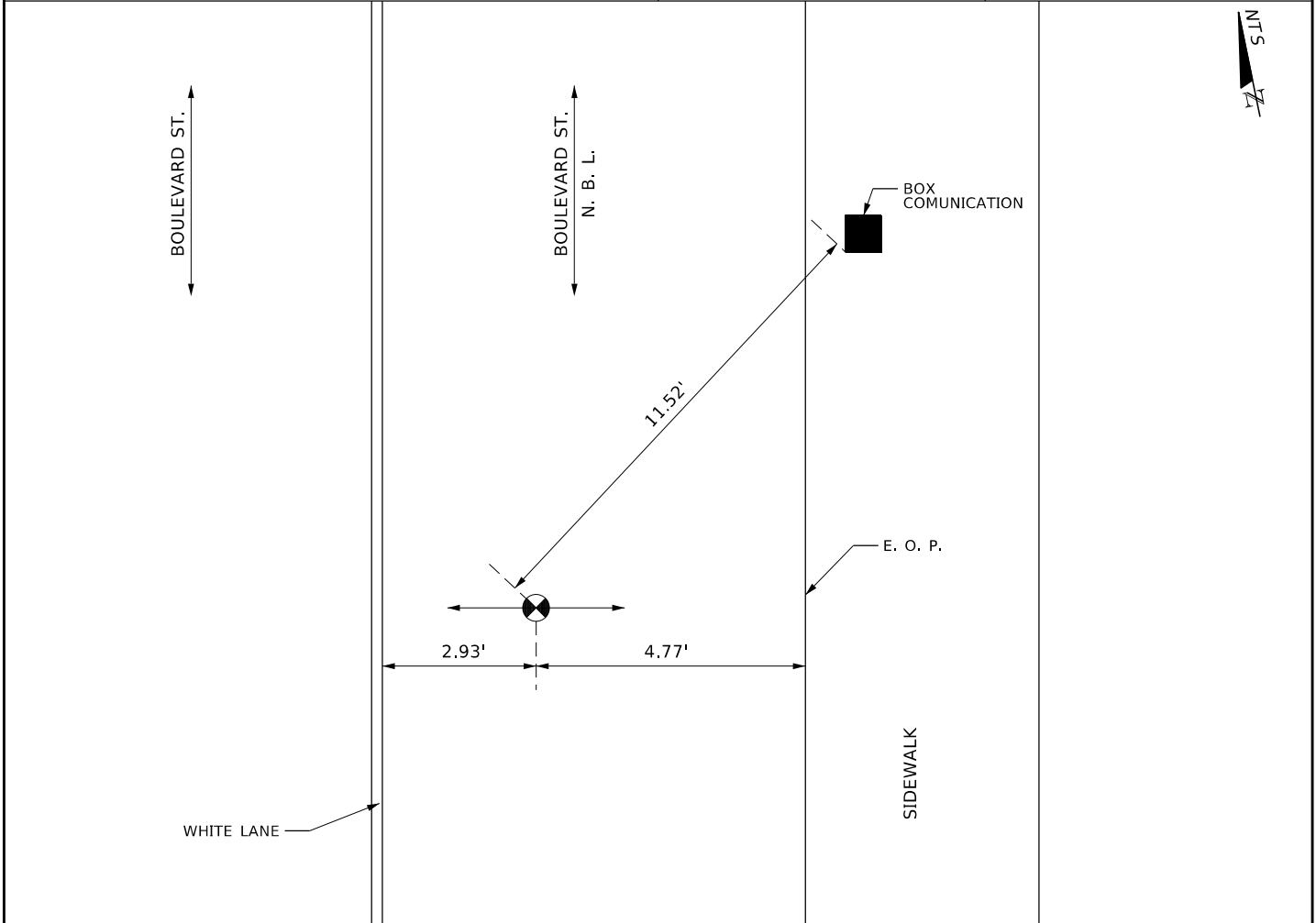

VACUUM TEST HOLE REPORT

TEST HOLE NO.: 18

FRA JOB NO.: 2984

WORK ORDER NO.: 31

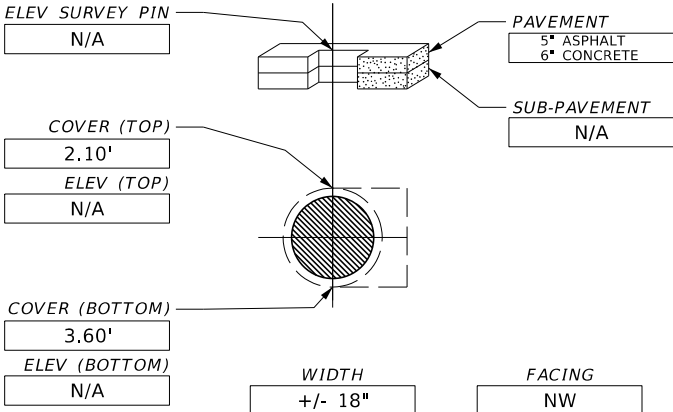
PROJECT NAME: SUE SERVICES FOR BOULEVARD ST. WATER MAIN & FORCE MAIN REPLACEMENT FROM 7TH ST. W. TO W. 11TH ST.		FORM BY: JERALD		ASSISTED BY: OMAR & AARON	
LOCATE REQUESTED BY: R.E. HOLLAND & ASSOCIATES		FORM CHECKED BY: I. MARTI			
REQUESTED LOCATE: STORM		NO. HOLES: 1	DATE: 07/16/2019	TIME: -	
LOCATED UTILITY: STORM		UTILITY OWNER: JEA WATER & SEWER			
MATERIAL AS FOUND: C/I		PAVEMENT TYPE: ASPHALT OVER CONCRETE			
SIZE AS FOUND: 18"	SIZE EXPECTED: 18"	PAVEMENT CONDITION: GOOD			
UTILITY CONDITION: GOOD		SOIL CONDITIONS: HARD			
RIBBON INSTALLED: GREEN		PROPOSED: WATER & SEWER IMPROVEMENTS			
		INSTALLED: PK AT: CROWN OF UTILITY SURVEY PIN LOCATED BY: F.R. ALEMAN & ASSOCIATES JOB MEASUREMENT TYPE: U.S. FOOT NOTES: EXCAVATED TO A DEPTH OF 2.10' FOUND A 18" C/I STORM SEWER (JEA WATER & SEWER) CORRESPONDS TO LOCATION # 24, FIND THE TEST HOLE REPRESENTATION IN THE SHEET NO. 5, OF BOULEVARD FORCE MAIN AND WATER MAIN REPLACEMENT, PLAN AND PROFILE, PROVIDED BY THE CLIENT			
		STATION (±) N/A		OFFSET: N/A	

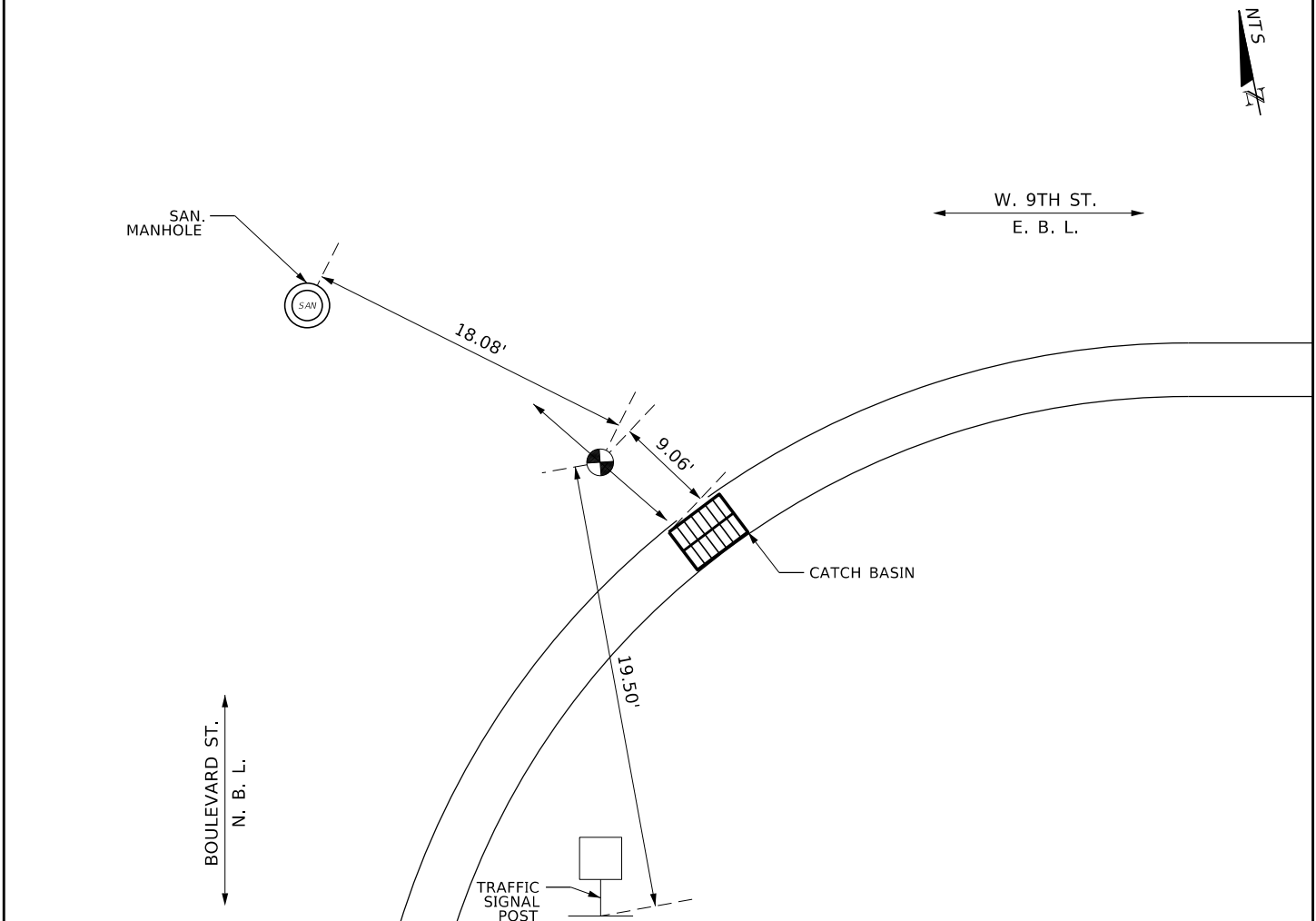

VACUUM TEST HOLE REPORT

TEST HOLE NO.: 19

FRA JOB NO.: 2984

WORK ORDER NO.: 31

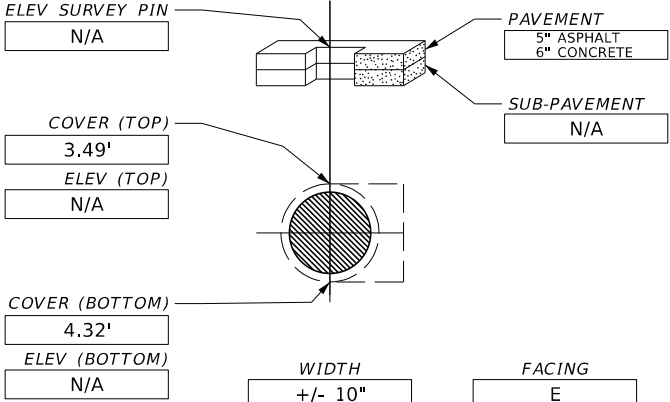
PROJECT NAME: SUE SERVICES FOR BOULEVARD ST. WATER MAIN & FORCE MAIN REPLACEMENT FROM 7TH ST. W. TO W. 11TH ST.		FORM BY: JERALD	ASSISTED BY: OMAR & AARON
LOCATE REQUESTED BY: R.E. HOLLAND & ASSOCIATES		FORM CHECKED BY: I. MARTI	
REQUESTED LOCATE: WATER	NO. HOLES: 1	DATE: 07/16/2019	TIME: -
LOCATED UTILITY: WATER	UTILITY OWNER: JEA WATER & SEWER		
MATERIAL AS FOUND: C/I	PAVEMENT TYPE: ASPHALT OVER CONCRETE		
SIZE AS FOUND: 10"	SIZE EXPECTED: 10"	PAVEMENT CONDITION: GOOD	
UTILITY CONDITION: GOOD	SOIL CONDITIONS: HARD		
RIBBON INSTALLED: BLUE	PROPOSED: WATER & SEWER IMPROVEMENTS		
		INSTALLED: PK AT: CROWN OF UTILITY SURVEY PIN LOCATED BY: F.R. ALEMAN & ASSOCIATES JOB MEASUREMENT TYPE: U.S. FOOT NOTES: EXCAVATED TO A DEPTH OF 3.49' FOUND A 10" C/I W. M. (JEA WATER & SEWER) CORRESPONDS TO LOCATION # 26, FIND THE TEST HOLE REPRESENTATION IN THE SHEET NO. 5, OF BOULEVARD FORCE MAIN AND WATER MAIN REPLACEMENT, PLAN AND PROFILE, PROVIDED BY THE CLIENT	
ELEV SURVEY PIN: N/A COVER (TOP): 3.49' ELEV (TOP): N/A COVER (BOTTOM): 4.32' ELEV (BOTTOM): N/A WIDTH: +/- 10" FACING: E		STATION (±): N/A OFFSET: N/A	

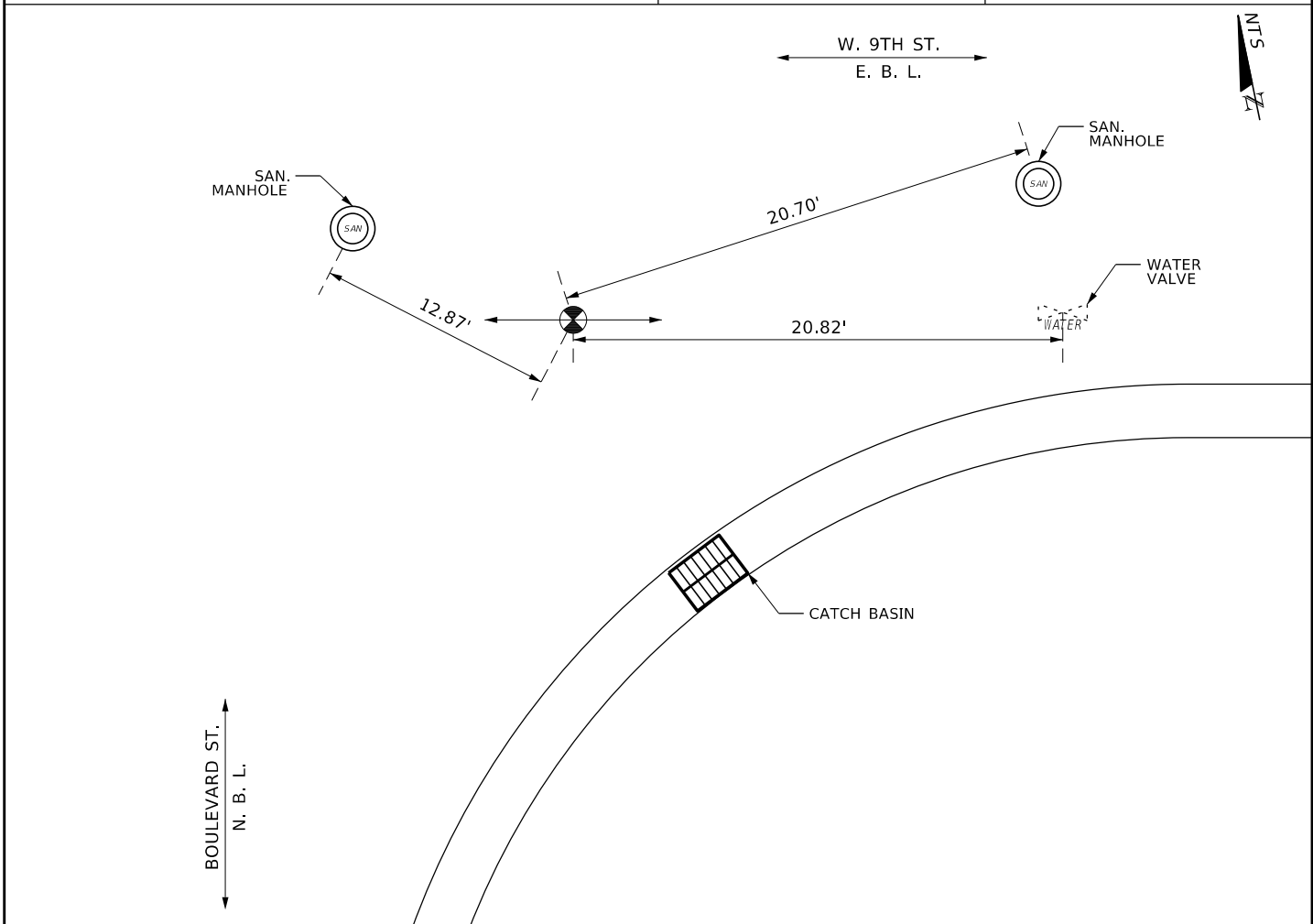

VACUUM TEST HOLE REPORT

TEST HOLE NO.: 20

FRA JOB NO.: 2984

WORK ORDER NO.: 31

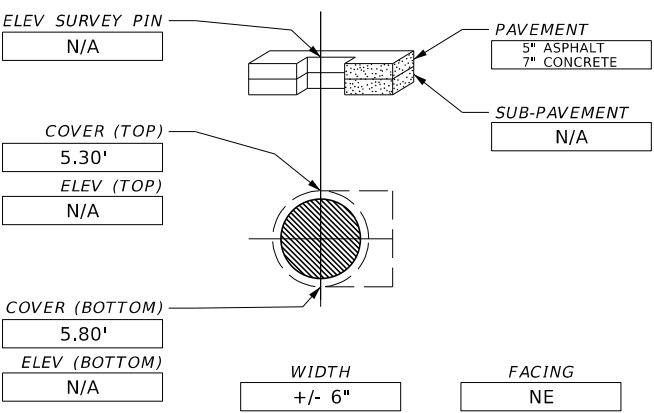
PROJECT NAME: SUE SERVICES FOR BOULEVARD ST. WATER MAIN & FORCE MAIN REPLACEMENT FROM 7TH ST. W. TO W. 11TH ST.		FORM BY: JERALD		ASSISTED BY: OMAR	
LOCATE REQUESTED BY: R.E. HOLLAND & ASSOCIATES		FORM CHECKED BY: I. MARTI			
REQUESTED LOCATE: SAN.		NO. HOLES: 1	DATE: 07/16/2019	TIME: -	
LOCATED UTILITY: SAN.		UTILITY OWNER: JEA WATER & SEWER			
MATERIAL AS FOUND: C/I		PAVEMENT TYPE: ASPHALT OVER CONCRETE			
SIZE AS FOUND: 6"	SIZE EXPECTED: UNK.	PAVEMENT CONDITION: FAIR			
UTILITY CONDITION: GOOD		SOIL CONDITIONS: HARD			
RIBBON INSTALLED: GREEN		PROPOSED: WATER & SEWER IMPROVEMENTS			
		INSTALLED: PK AT: CROWN SURVEY PIN LOCATED BY: F.R. ALEMAN & ASSOCIATES JOB MEASUREMENT TYPE: U.S. FOOT NOTES: EXCAVATED TO A DEPTH OF 5.30' FOUND A 6" C/I SAN. SEWER (JEA WATER & SEWER) CORRESPONDS TO LOCATION # 27, FIND THE TEST HOLE REPRESENTATION IN THE SHEET NO. 5, OF BOULEVARD FORCE MAIN AND WATER MAIN REPLACEMENT, PLAN AND PROFILE, PROVIDED BY THE CLIENT			
		STATION (±) N/A		OFFSET: N/A	

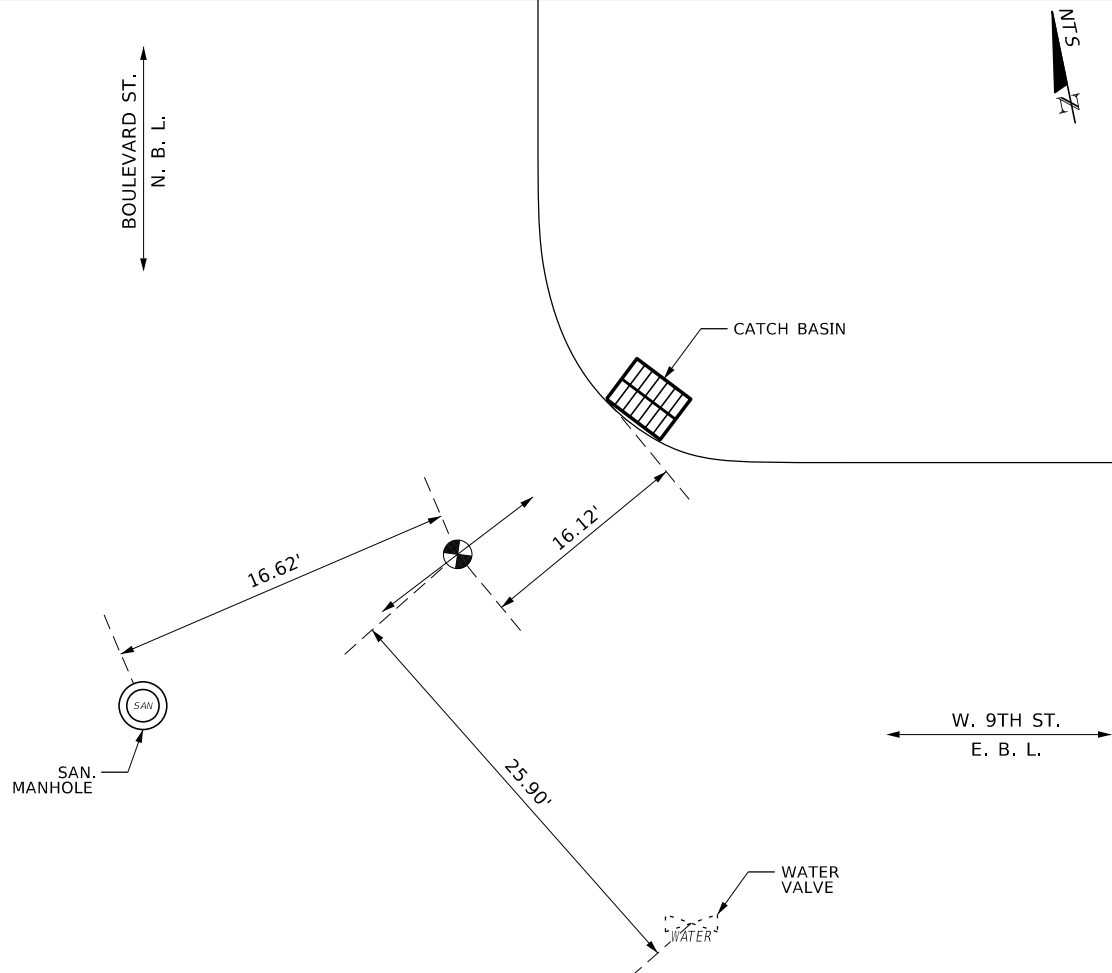

VACUUM TEST HOLE REPORT

TEST HOLE NO.: 21

FRA JOB NO.: 2984

WORK ORDER NO.: 31

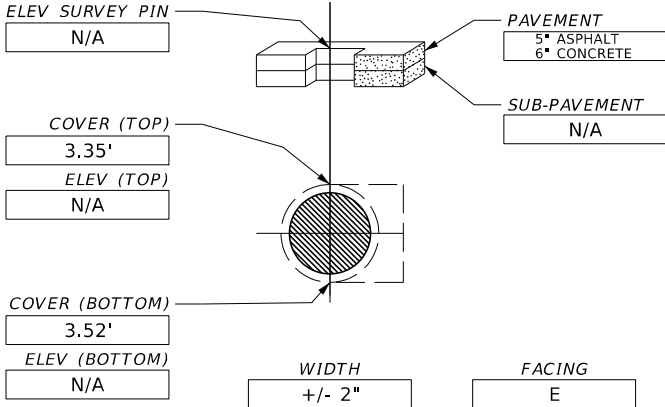
PROJECT NAME: SUE SERVICES FOR BOULEVARD ST. WATER MAIN & FORCE MAIN REPLACEMENT FROM 7TH ST. W. TO W. 11TH ST.		FORM BY: JERALD	ASSISTED BY: OMAR
LOCATE REQUESTED BY: R.E. HOLLAND & ASSOCIATES		FORM CHECKED BY: I. MARTI	
REQUESTED LOCATE: GAS.		NO. HOLES: 1	DATE: 07/16/2019
LOCATED UTILITY: GAS.		UTILITY OWNER: TECO PEOPLES GAS	
MATERIAL AS FOUND: STEEL		PAVEMENT TYPE: ASPHALT OVER CONCRETE	
SIZE AS FOUND: 2"	SIZE EXPECTED: UNK.	PAVEMENT CONDITION: FAIR	
UTILITY CONDITION: GOOD		SOIL CONDITIONS: HARD	
RIBBON INSTALLED: YELLOW		PROPOSED: WATER & SEWER IMPROVEMENTS	
		INSTALLED: PK AT: CROWN OF UTILITY SURVEY PIN LOCATED BY: F.R. ALEMAN & ASSOCIATES JOB MEASUREMENT TYPE: U.S. FOOT NOTES: EXCAVATED TO A DEPTH OF 3.35' FOUND A 2" STEEL GAS. M. (TECO PEOPLES GAS) CORRESPONDS TO LOCATION # 28, FIND THE TEST HOLE REPRESENTATION IN THE SHEET NO. 5, OF BOULEVARD FORCE MAIN AND WATER MAIN REPLACEMENT, PLAN AND PROFILE, PROVIDED BY THE CLIENT	
STATION (±) N/A		OFFSET: N/A	

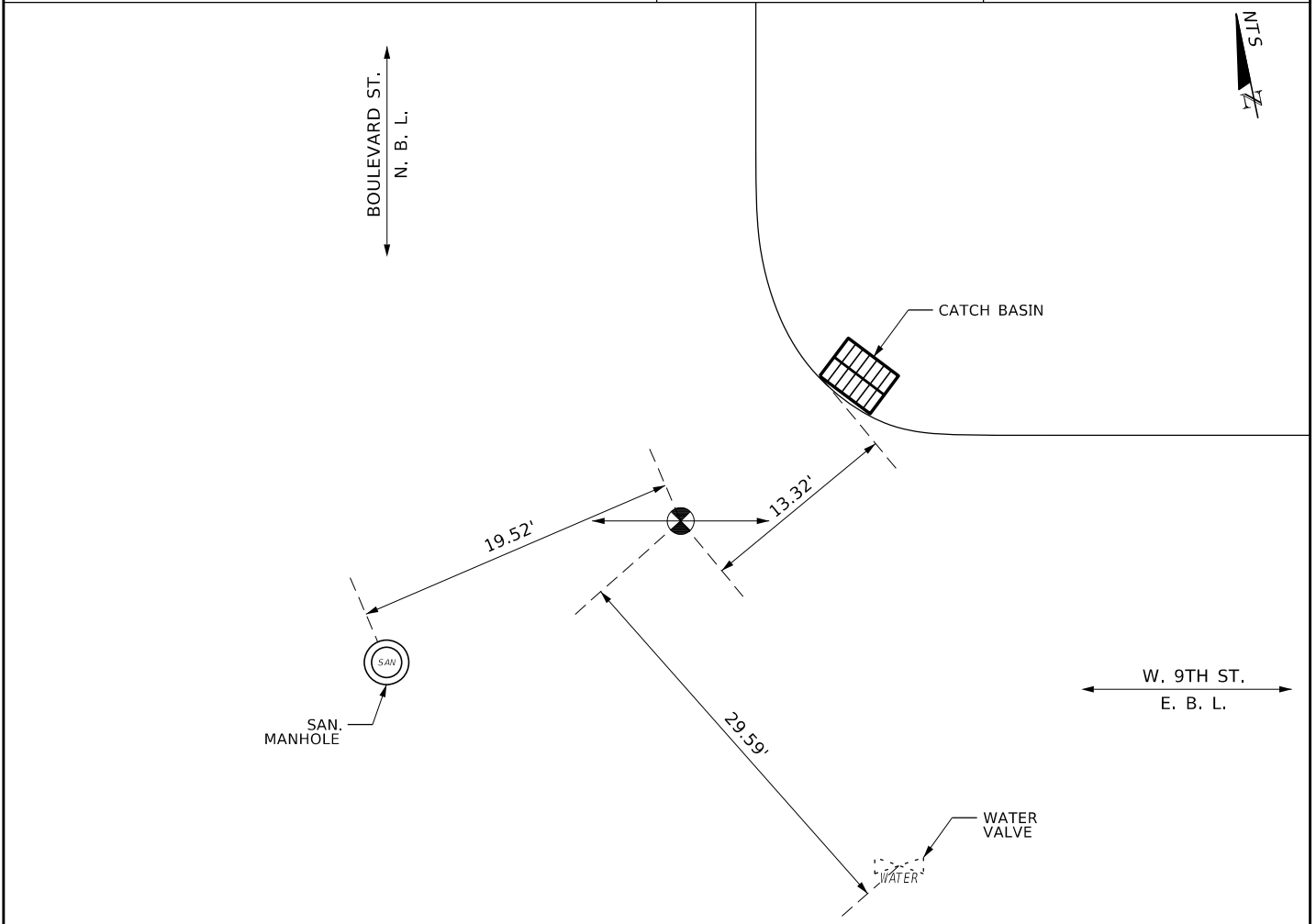

VACUUM TEST HOLE REPORT

TEST HOLE NO.: 22

FRA JOB NO.: 2984

WORK ORDER NO.: 31

PROJECT NAME: SUE SERVICES FOR BOULEVARD ST. WATER MAIN & FORCE MAIN REPLACEMENT FROM 7TH ST. W. TO W. 11TH ST.		FORM BY: JERALD		ASSISTED BY: OMAR	
LOCATE REQUESTED BY: R.E. HOLLAND & ASSOCIATES		FORM CHECKED BY: I. MARTI			
REQUESTED LOCATE: STORM		NO. HOLES: 1	DATE: 07/16/2019	TIME: -	
LOCATED UTILITY: STORM		UTILITY OWNER: JEA WATER & SEWER			
MATERIAL AS FOUND: C/I		PAVEMENT TYPE: ASPHALT OVER CONCRETE			
SIZE AS FOUND: 15"	SIZE EXPECTED: 15"	PAVEMENT CONDITION: FAIR			
UTILITY CONDITION: GOOD		SOIL CONDITIONS: HARD			
RIBBON INSTALLED: GREEN		PROPOSED: WATER & SEWER IMPROVEMENTS			
<p>ELEV SURVEY PIN N/A</p> <p>COVER (TOP) 2.60'</p> <p>ELEV (TOP) N/A</p> <p>COVER (BOTTOM) 3.85'</p> <p>ELEV (BOTTOM) N/A</p> <p>WIDTH +/- 15"</p> <p>FACING SW-W</p>		<p>PAVEMENT 5" ASPHALT 7" CONCRETE</p> <p>SUB-PAVEMENT N/A</p> <p>INSTALLED: PK</p> <p>AT: CROWN OF UTILITY</p> <p>SURVEY PIN LOCATED BY: F.R. ALEMAN & ASSOCIATES</p> <p>JOB MEASUREMENT TYPE: U.S. FOOT</p> <p>NOTES: EXCAVATED TO A DEPTH OF 2.60' FOUND A 15" C/I STORM SEWER. (JEA WATER & SEWER)</p> <p>CORRESPONDS TO LOCATION # 25, FIND THE TEST HOLE REPRESENTATION IN THE SHEET NO. 5, OF BOULEVARD FORCE MAIN AND WATER MAIN REPLACEMENT, PLAN AND PROFILE, PROVIDED BY THE CLIENT</p>			
		STATION (±) N/A		OFFSET: N/A	

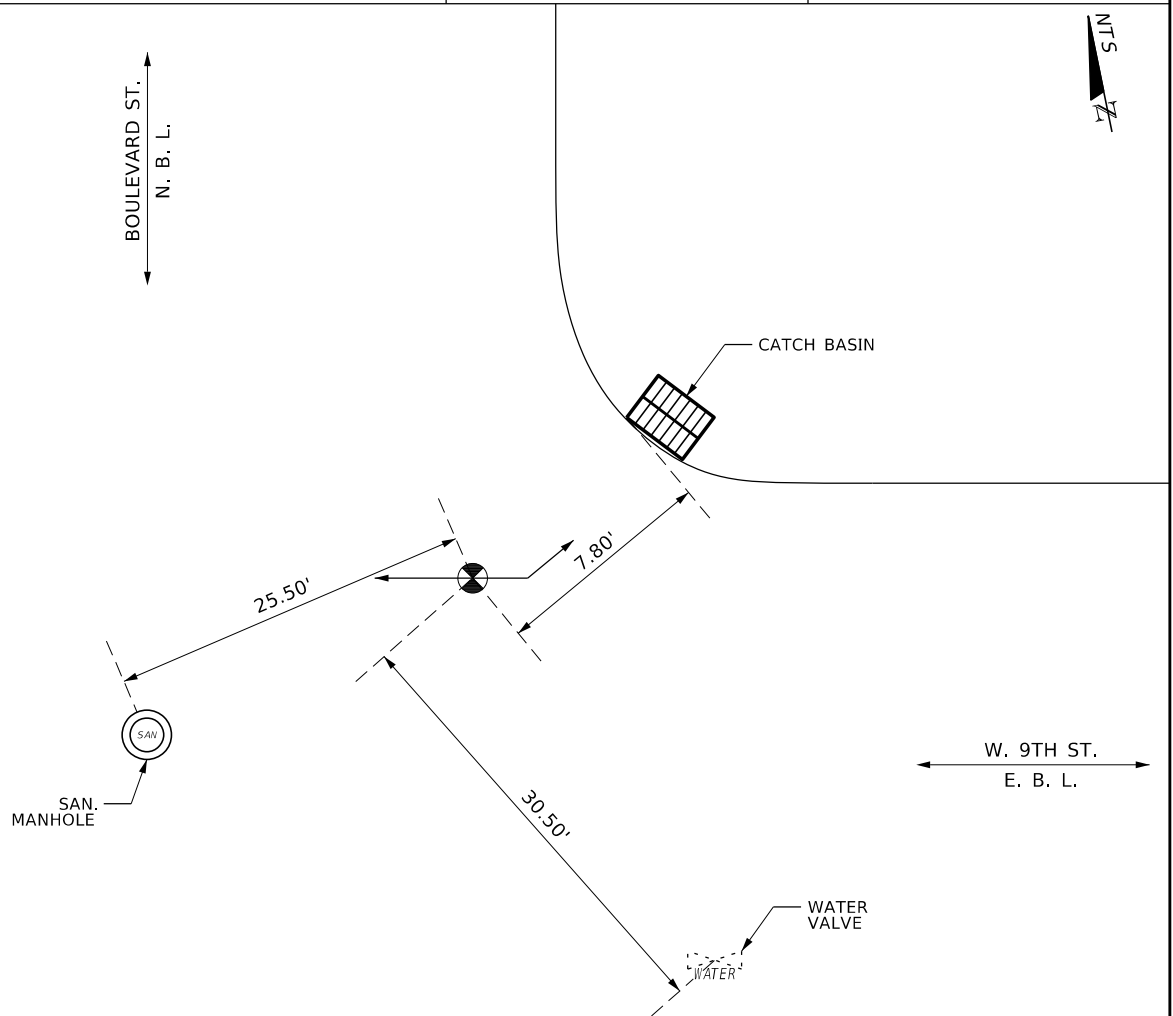

VACUUM TEST HOLE REPORT

TEST HOLE NO.: 23

FRA JOB NO.: 2984

WORK ORDER NO.: 31

PROJECT NAME: SUE SERVICES FOR BOULEVARD ST. WATER MAIN & FORCE MAIN REPLACEMENT FROM 7TH ST. W. TO W. 11TH ST.		FORM BY: HERNANDO	ASSISTED BY: EDUARDO
LOCATE REQUESTED BY: R.E. HOLLAND & ASSOCIATES		FORM CHECKED BY: I. MARTI	
REQUESTED LOCATE: TEL.		NO. HOLES: 1	DATE: 07/16/2019
LOCATED UTILITY: TEL.		UTILITY OWNER: AT&T	
MATERIAL AS FOUND: PLASTIC		PAVEMENT TYPE: ASPHALT	
SIZE AS FOUND: (2) 4"	SIZE EXPECTED: UNK.	PAVEMENT CONDITION: GOOD	
UTILITY CONDITION: GOOD		SOIL CONDITIONS: WET/SAND	
RIBBON INSTALLED: ORANGE		PROPOSED: WATER & SEWER IMPROVEMENTS	
		INSTALLED: PK AT: CROWN OF UTILITY SURVEY PIN LOCATED BY: F.R. ALEMAN & ASSOCIATES JOB MEASUREMENT TYPE: U.S. FOOT NOTES: EXCAVATED TO A DEPTH OF 2.01' FOUND A (2) 4" PLASTIC TEL. LINE (AT&T) CORRESPONDS TO LOCATION # 29, FIND THE TEST HOLE REPRESENTATION IN THE SHEET NO. 6, OF BOULEVARD FORCE MAIN AND WATER MAIN REPLACEMENT, PLAN AND PROFILE, PROVIDED BY THE CLIENT	
		STATION (±) N/A	OFFSET: 6.18' LT

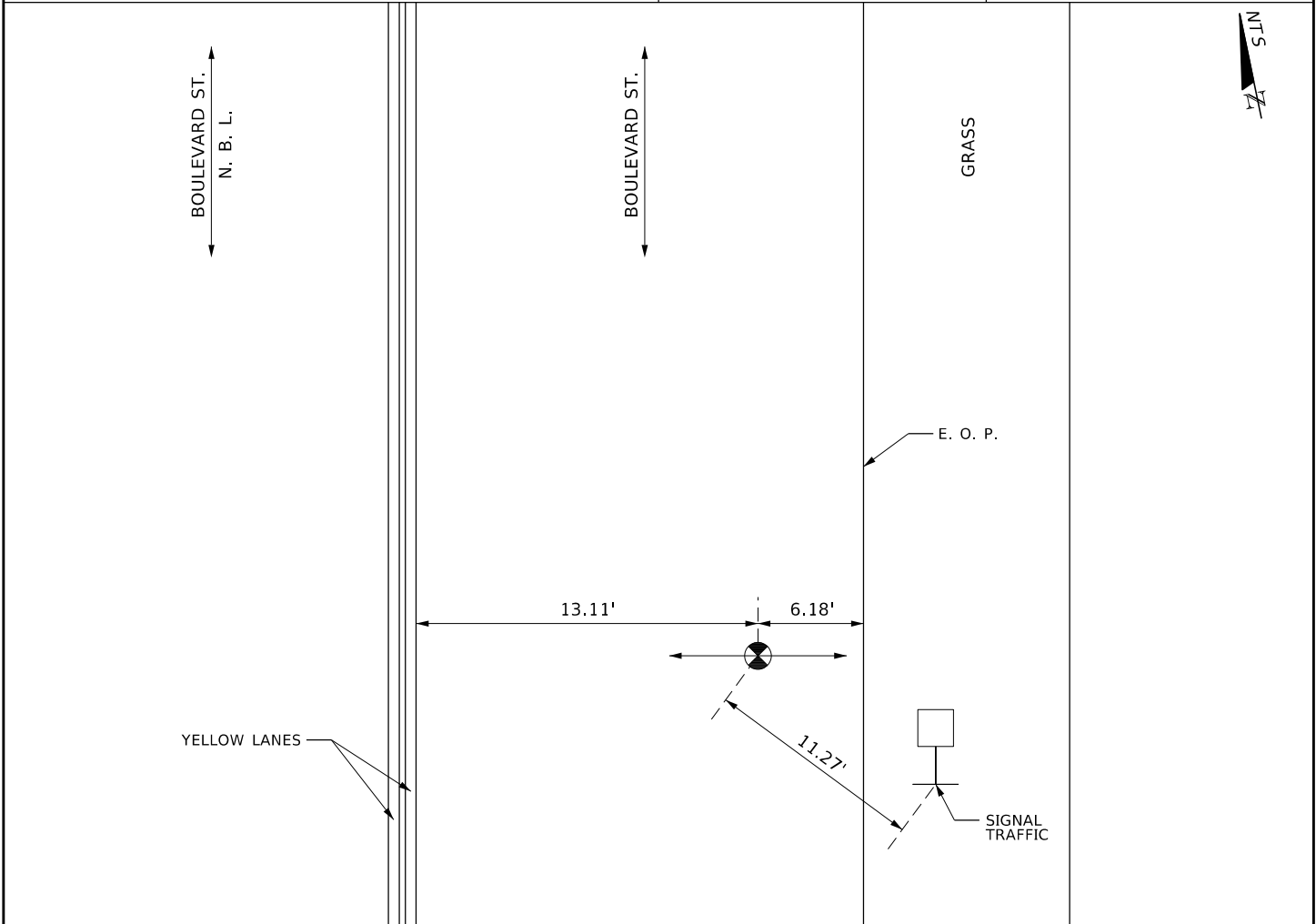



& Associates, Inc.
CONSULTING ENGINEERS & SURVEYORS
6196 LAKE GRAY BLVD., STE. 101, JACKSONVILLE, FL 32244

VACUUM TEST HOLE REPORT

TEST HOLE NO.: 24

FRA JOB NO.: 2984

WORK ORDER NO.: 31

PROJECT NAME: SUE SERVICES FOR BOULEVARD ST. WATER MAIN & FORCE MAIN REPLACEMENT FROM 7TH ST. W. TO W. 11TH ST.		FORM BY: HERNANDO		ASSISTED BY: EDUARDO	
LOCATE REQUESTED BY: R.E. HOLLAND & ASSOCIATES		FORM CHECKED BY: I. MARTI			
REQUESTED LOCATE: FOC		NO. HOLES: 1		DATE: 07/16/2019	
LOCATED UTILITY: FOC		TIME: -			
MATERIAL AS FOUND: ROUGH POUR		UTILITY OWNER: AT&T			
SIZE AS FOUND: 24" X 36"		SIZE EXPECTED: UNK.		PAVEMENT TYPE: ASPHALT	
UTILITY CONDITION: GOOD		PAVEMENT CONDITION: GOOD			
RIBBON INSTALLED: ORANGE		SOIL CONDITIONS: WET/SAND			
		PROPOSED: WATER & SEWER IMPROVEMENTS			
		INSTALLED: PK			
		AT: CROWN OF UTILITY			
		SURVEY PIN LOCATED BY: F.R. ALEMAN & ASSOCIATES			
		JOB MEASUREMENT TYPE: U.S. FOOT			
		NOTES: EXCAVATED TO A DEPTH OF 0.30' FOUND A 24" X 36" ROUGH POUR FOC LINE (AT&T) CORRESPONDS TO LOCATION # 30, FIND THE TEST HOLE REPRESENTATION IN THE SHEET NO. 6, OF BOULEVARD FORCE MAIN AND WATER MAIN REPLACEMENT, PLAN AND PROFILE, PROVIDED BY THE CLIENT			
		STATION (\pm) N/A		OFFSET: 6.27' LT	

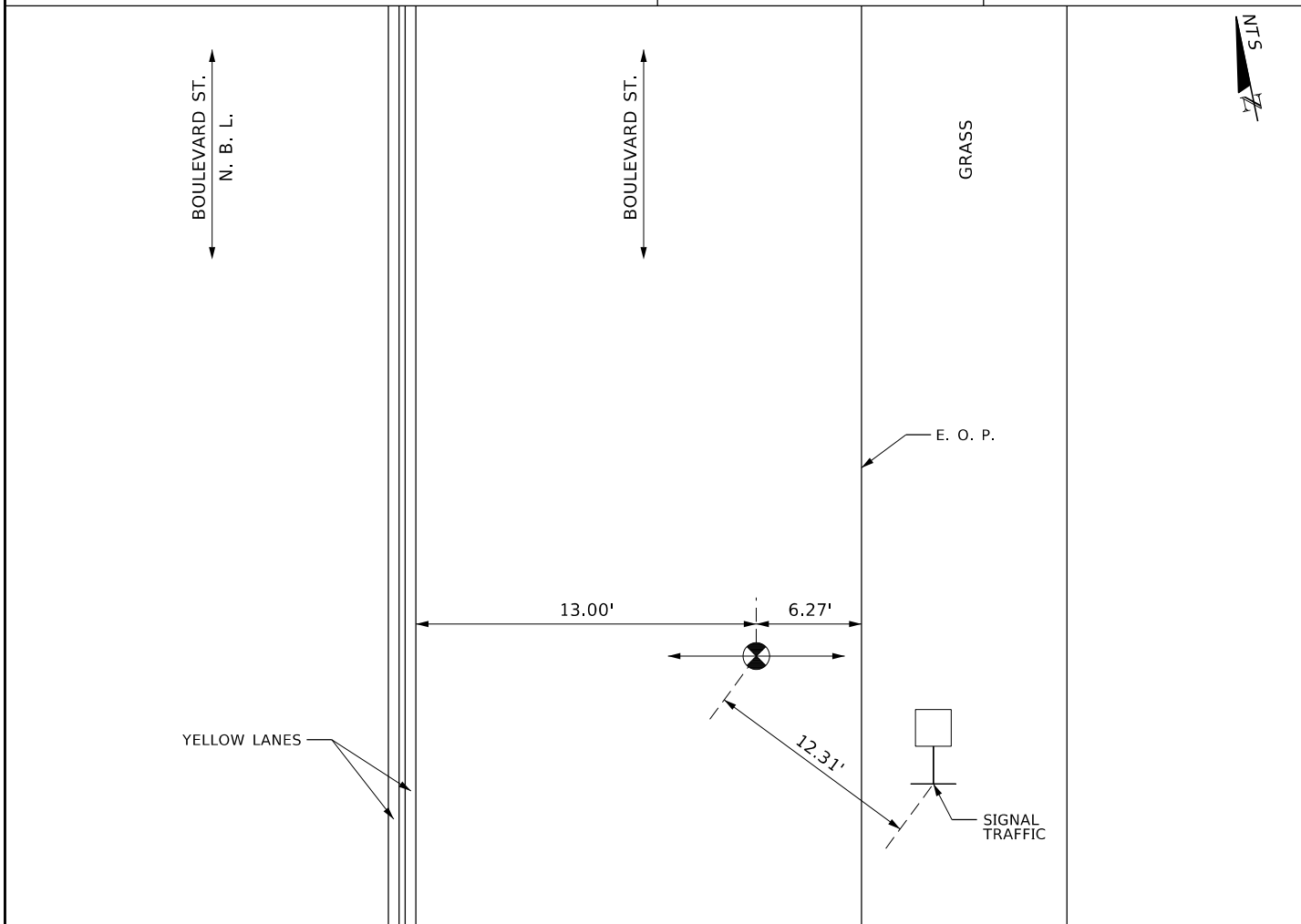

VACUUM TEST HOLE REPORT

TEST HOLE NO.: 25

FRA JOB NO.: 2984

WORK ORDER NO.: 31

PROJECT NAME: SUE SERVICES FOR BOULEVARD ST. WATER MAIN & FORCE MAIN REPLACEMENT FROM 7TH ST. W. TO W. 11TH ST.		FORM BY: HERNANDO	ASSISTED BY: EDUARDO
LOCATE REQUESTED BY: R.E. HOLLAND & ASSOCIATES		FORM CHECKED BY: I. MARTI	
REQUESTED LOCATE: WATER		NO. HOLES: 1	DATE: 07/17/2019
LOCATED UTILITY: WATER		UTILITY OWNER: JEA WATER & SEWER	
MATERIAL AS FOUND: C/I		PAVEMENT TYPE: ASPHALT OVER CONCRETE	
SIZE AS FOUND: 10"	SIZE EXPECTED: UNK.	PAVEMENT CONDITION: GOOD	
UTILITY CONDITION: GOOD		SOIL CONDITIONS: MOIST/SAND	
RIBBON INSTALLED: BLUE		PROPOSED: WATER & SEWER IMPROVEMENTS	
		INSTALLED: PK AT: CROWN OF UTILITY SURVEY PIN LOCATED BY: F.R. ALEMAN & ASSOCIATES JOB MEASUREMENT TYPE: U.S. FOOT NOTES: EXCAVATED TO A DEPTH OF 2.92' FOUND A 10" C/I W. M. (JEA WATER & SEWER) CORRESPONDS TO LOCATION # 31, FIND THE TEST HOLE REPRESENTATION IN THE SHEET NO. 6, OF BOULEVARD FORCE MAIN AND WATER MAIN REPLACEMENT, PLAN AND PROFILE, PROVIDED BY THE CLIENT	
STATION (±) N/A		OFFSET: 11.37' RT	

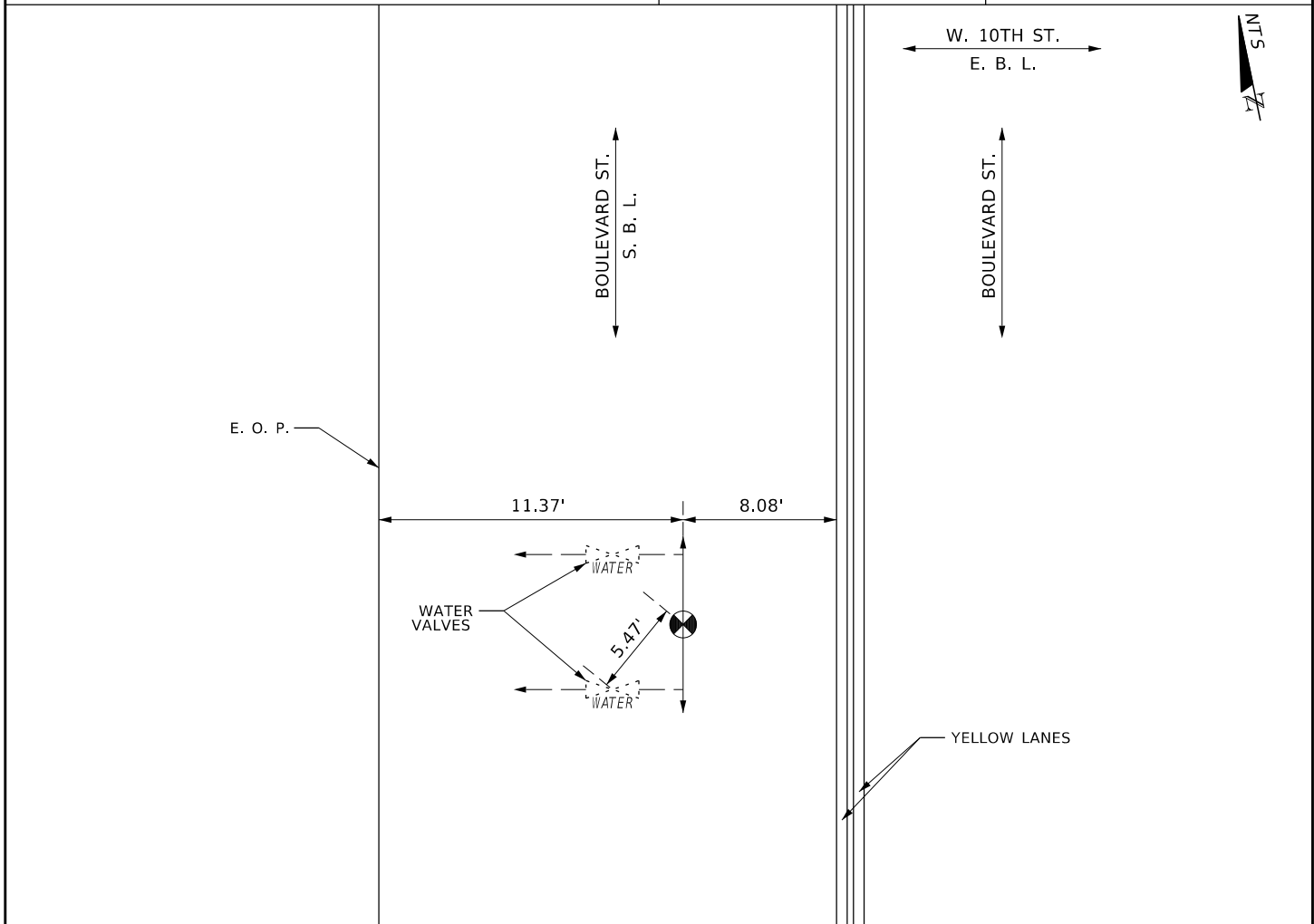



& Associates, Inc.
CONSULTING ENGINEERS & SURVEYORS
6196 LAKE GRAY BLVD., STE. 101, JACKSONVILLE, FL 32244

VACUUM TEST HOLE REPORT

TEST HOLE NO.: 26

FRA JOB NO.: 2984

WORK ORDER NO.: 31

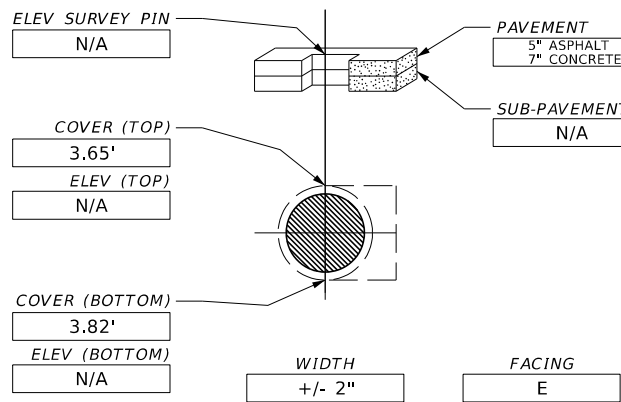
PROJECT NAME: SUE SERVICES FOR BOULEVARD ST. WATER MAIN & FORCE MAIN REPLACEMENT FROM 7TH ST. W. TO W. 11TH ST.		FORM BY: JERALD	ASSISTED BY: FELIX & OMAR
LOCATE REQUESTED BY: R.E. HOLLAND & ASSOCIATES		FORM CHECKED BY: I. MARTI	
REQUESTED LOCATE: FOC		NO. HOLES: 1	DATE: 07/17/2019
LOCATED UTILITY: FOC		UTILITY OWNER: AT&T	
MATERIAL AS FOUND: PLASTIC		PAVEMENT TYPE: ASPHALT OVER CONCRETE	
SIZE AS FOUND: 2"	SIZE EXPECTED: UNK.	PAVEMENT CONDITION: GOOD	
UTILITY CONDITION: GOOD		SOIL CONDITIONS: HARD	
RIBBON INSTALLED: ORANGE		PROPOSED: WATER & SEWER IMPROVEMENTS	
		INSTALLED: PK	
		AT: CROWN	
		SURVEY PIN LOCATED BY: F.R. ALEMAN & ASSOCIATES	
		JOB MEASUREMENT TYPE: U.S. FOOT	
		NOTES: EXCAVATED TO A DEPTH OF 3.65' FOUND A 2" PLASTIC FOC LINE (AT&T) CORRESPONDS TO LOCATION # 32, FIND THE TEST HOLE REPRESENTATION IN THE SHEET(INSERT A), OF BOULEVARD FORCE MAIN AND WATER MAIN REPLACEMENT, PLAN AND PROFILE, PROVIDED BY THE CLIENT	
		STATION (±) N/A	OFFSET: 5.85' LT

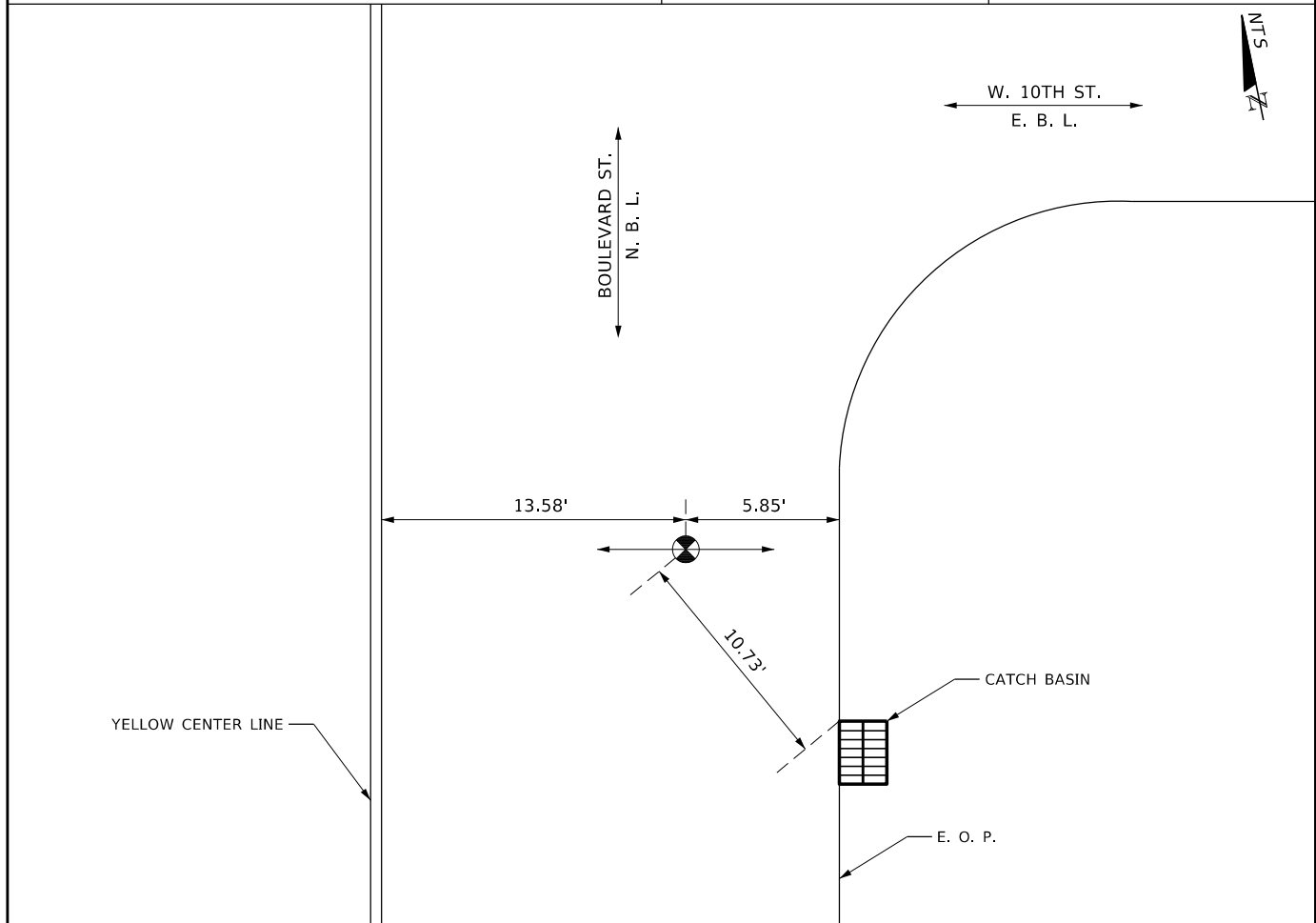

VACUUM TEST HOLE REPORT

TEST HOLE NO.: 26-A

FRA JOB NO.: 2984

WORK ORDER NO.: 31

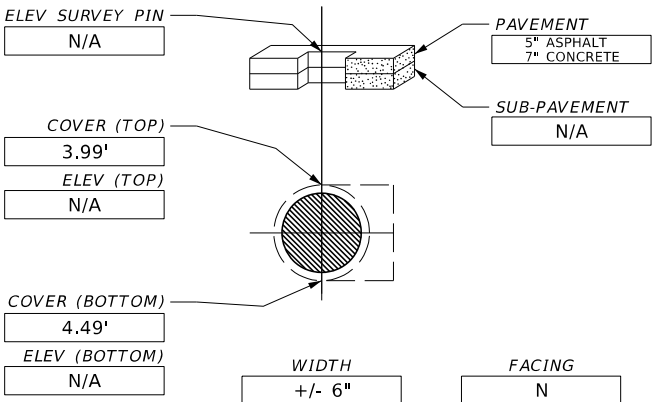
PROJECT NAME: SUE SERVICES FOR BOULEVARD ST. WATER MAIN & FORCE MAIN REPLACEMENT FROM 7TH ST. W. TO W. 11TH ST.		FORM BY: JERALD		ASSISTED BY: OMAR	
LOCATE REQUESTED BY: R.E. HOLLAND & ASSOCIATES		FORM CHECKED BY: I. MARTI			
REQUESTED LOCATE: FOC		NO. HOLES: 1		DATE: 07/17/2019	
LOCATED UTILITY: UNK.		UTILITY OWNER: UNK.			
MATERIAL AS FOUND: C/I		PAVEMENT TYPE: ASPHALT OVER CONCRETE			
SIZE AS FOUND: 6"		SIZE EXPECTED: UNK.		PAVEMENT CONDITION: GOOD	
UTILITY CONDITION: GOOD		SOIL CONDITIONS: HARD			
RIBBON INSTALLED: PINK		PROPOSED: WATER & SEWER IMPROVEMENTS			
		INSTALLED: PK AT: CROWN OF UTILITY			
		SURVEY PIN LOCATED BY: F.R. ALEMAN & ASSOCIATES			
		JOB MEASUREMENT TYPE: U.S. FOOT			
		NOTES: EXCAVATED TO A DEPTH OF 3.99' FOUND A 6" C/I UNK. CORRESPONDS TO LOCATION # 32, FIND THE TEST HOLE REPRESENTATION IN THE SHEET(INSET A), OF BOULEVARD FORCE MAIN AND WATER MAIN REPLACEMENT, PLAN AND PROFILE, PROVIDED BY THE CLIENT			
		STATION (±) N/A		OFFSET: 4.60' LT	

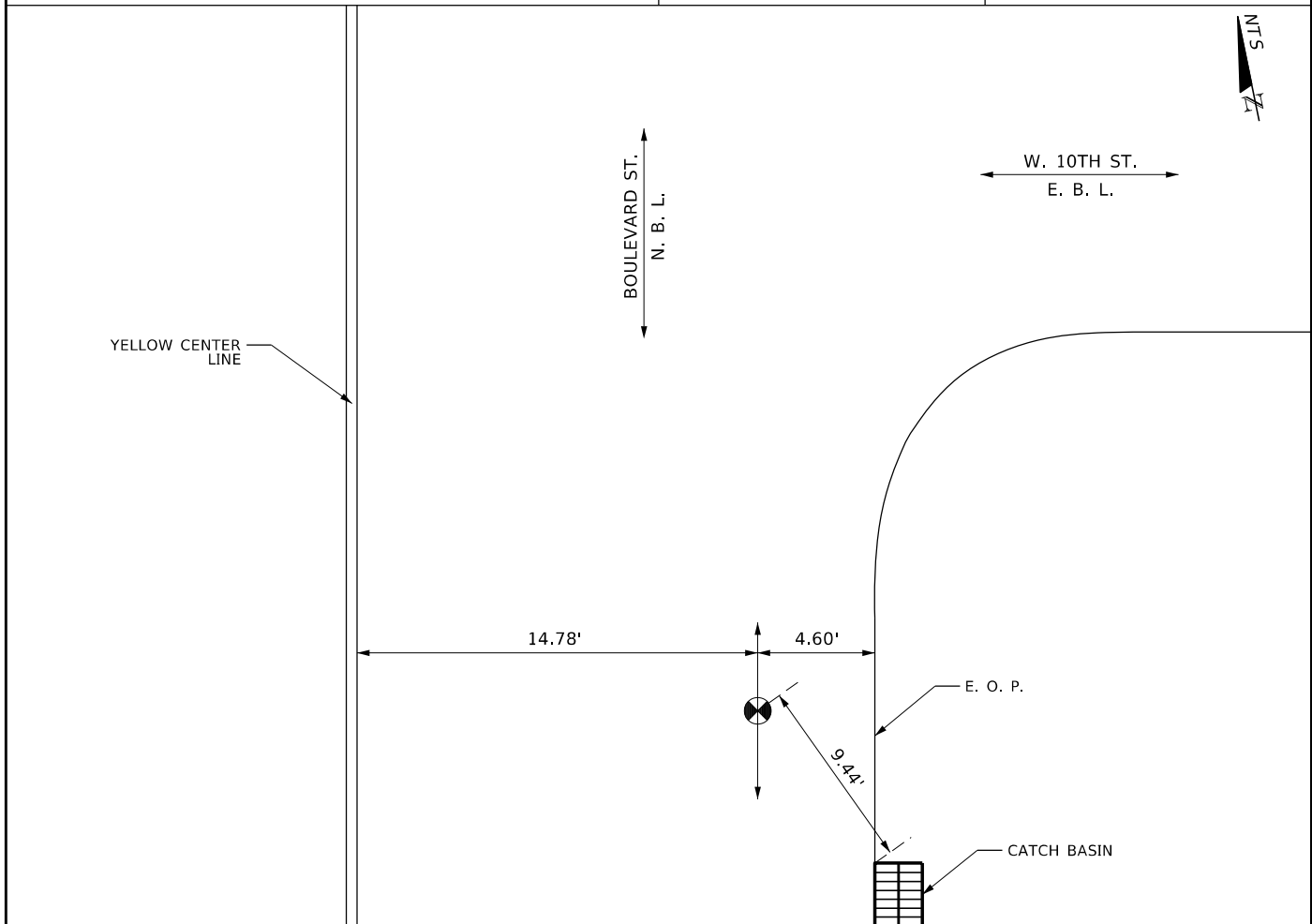

VACUUM TEST HOLE REPORT

TEST HOLE NO.: 27

FRA JOB NO.: 2984

WORK ORDER NO.: 31

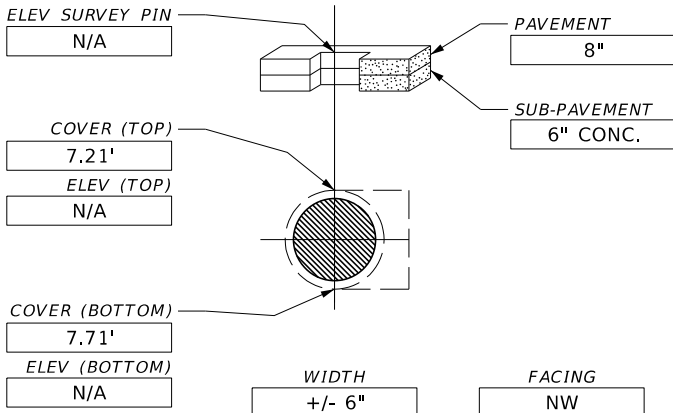
PROJECT NAME: SUE SERVICES FOR BOULEVARD ST. WATER MAIN & FORCE MAIN REPLACEMENT FROM 7TH ST. W. TO W. 11TH ST.		FORM BY: HERNANDO	ASSISTED BY: EDUARDO
LOCATE REQUESTED BY: R.E. HOLLAND & ASSOCIATES		FORM CHECKED BY: I. MARTI	
REQUESTED LOCATE: SAN.		NO. HOLES: 1	DATE: 07/17/2019
LOCATED UTILITY: SAN.		UTILITY OWNER: JEA WATER & SEWER	
MATERIAL AS FOUND: PLASTIC		PAVEMENT TYPE: ASPHALT OVER CONCRETE	
SIZE AS FOUND: 6"	SIZE EXPECTED: UNK.	PAVEMENT CONDITION: GOOD	
UTILITY CONDITION: GOOD		SOIL CONDITIONS: WET/SAND	
RIBBON INSTALLED: GREEN		PROPOSED: WATER & SEWER IMPROVEMENTS	
		INSTALLED: PK AT: CROWN OF UTILITY SURVEY PIN LOCATED BY: F.R. ALEMAN & ASSOCIATES JOB MEASUREMENT TYPE: U.S. FOOT NOTES: EXCAVATED TO A DEPTH OF 7.21' FOUND A 6" PLASTIC SAN. SEWER (JEA WATER & SEWER) CORRESPONDS TO LOCATION # 33, FIND THE TEST HOLE REPRESENTATION IN THE SHEET (INSET A), OF BOULEVARD FORCE MAIN AND WATER MAIN REPLACEMENT, PLAN AND PROFILE, PROVIDED BY THE CLIENT	
		STATION (±) N/A	OFFSET: N/A

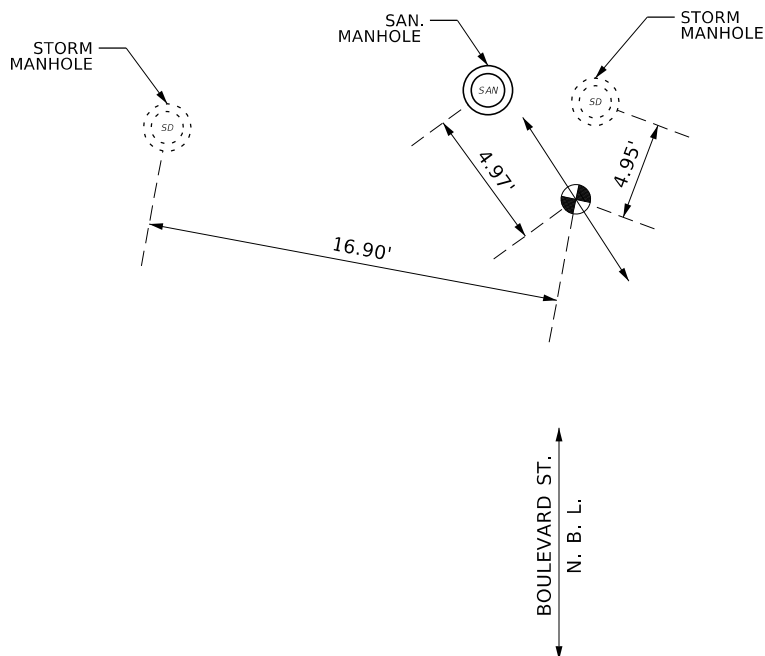

W. 10TH ST.
E. B. L.

BOULEVARD ST.
N. B. L.

VACUUM TEST HOLE REPORT

TEST HOLE NO.: 28

FRA JOB NO.: 2984

WORK ORDER NO.: 31

PROJECT NAME: SUE SERVICES FOR BOULEVARD ST. WATER MAIN & FORCE MAIN REPLACEMENT FROM 7TH ST. W. TO W. 11TH ST.		FORM BY: HERNANDO	ASSISTED BY: EDUARDO
LOCATE REQUESTED BY: R.E. HOLLAND & ASSOCIATES		FORM CHECKED BY: I. MARTI	
REQUESTED LOCATE: FOC		NO. HOLES: 1	DATE: 07/17/2019
LOCATED UTILITY: FOC		UTILITY OWNER: AT&T	
MATERIAL AS FOUND: PLASTIC		PAVEMENT TYPE: ASPHALT OVER CONCRETE	
SIZE AS FOUND: 2"	SIZE EXPECTED: UNK.	PAVEMENT CONDITION: GOOD	
UTILITY CONDITION: GOOD		SOIL CONDITIONS: MOIST/SAND	
RIBBON INSTALLED: ORANGE		PROPOSED: WATER & SEWER IMPROVEMENTS	
		INSTALLED: PK AT: CROWN OF UTILITY	
		SURVEY PIN LOCATED BY: F.R. ALEMAN & ASSOCIATES	
		JOB MEASUREMENT TYPE: U.S. FOOT	
		NOTES: EXCAVATED TO A DEPTH OF 9.30' FOUND A 2" PLASTIC FOC LINE (AT&T) CORRESPONDS TO LOCATION # 34, FIND THE TEST HOLE REPRESENTATION IN THE SHEET (INSET A), OF BOULEVARD FORCE MAIN AND WATER MAIN REPLACEMENT, PLAN AND PROFILE, PROVIDED BY THE CLIENT	
		STATION (±) N/A	OFFSET: N/A

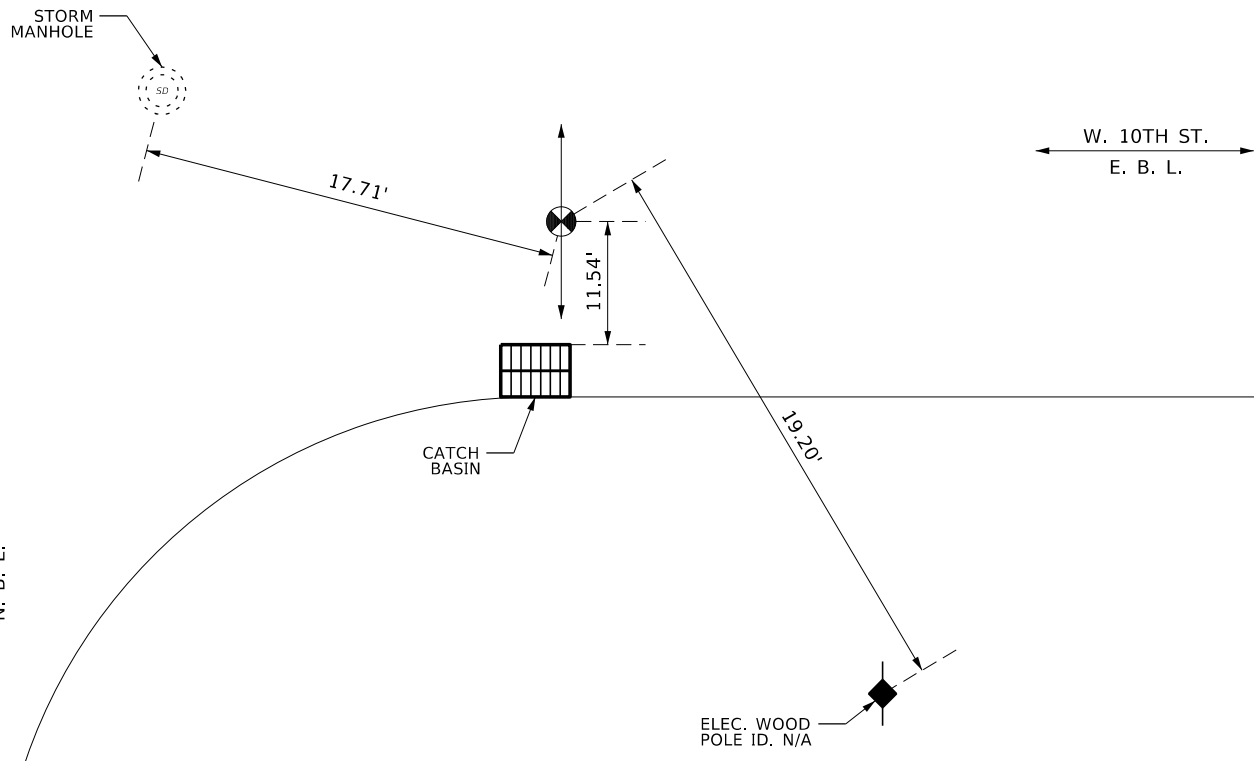

VACUUM TEST HOLE REPORT

TEST HOLE NO.: 29

FRA JOB NO.: 2984

WORK ORDER NO.: 31

PROJECT NAME: SUE SERVICES FOR BOULEVARD ST. WATER MAIN & FORCE MAIN REPLACEMENT FROM 7TH ST. W. TO W. 11TH ST.		FORM BY: HERNANDO	ASSISTED BY: EDUARDO
LOCATE REQUESTED BY: R.E. HOLLAND & ASSOCIATES		FORM CHECKED BY: I. MARTI	
REQUESTED LOCATE: TEL FOC	NO. HOLES: 1	DATE: 07/17/2019	TIME: -
LOCATED UTILITY: TEL FOC	UTILITY OWNER: AT&T		
MATERIAL AS FOUND: PLASTIC	PAVEMENT TYPE: ASPHALT OVER CONCRETE		
SIZE AS FOUND: 2"	SIZE EXPECTED: UNK.	PAVEMENT CONDITION: GOOD	
UTILITY CONDITION: GOOD	SOIL CONDITIONS: WET/SAND		
RIBBON INSTALLED: ORANGE	PROPOSED: WATER & SEWER IMPROVEMENTS		
		INSTALLED: PK AT: CROWN OF UTILITY SURVEY PIN LOCATED BY: F.R. ALEMAN & ASSOCIATES JOB MEASUREMENT TYPE: U.S. FOOT NOTES: EXCAVATED TO A DEPTH OF 2.63' FOUND A 2" PLASTIC TEL. -FOC- LINE (AT&T) CORRESPONDS TO LOCATION # 35, FIND THE TEST HOLE REPRESENTATION IN THE SHEET (INSET A), OF BOULEVARD FORCE MAIN AND WATER MAIN REPLACEMENT, PLAN AND PROFILE, PROVIDED BY THE CLIENT	
STATION (±) N/A		OFFSET: N/A	

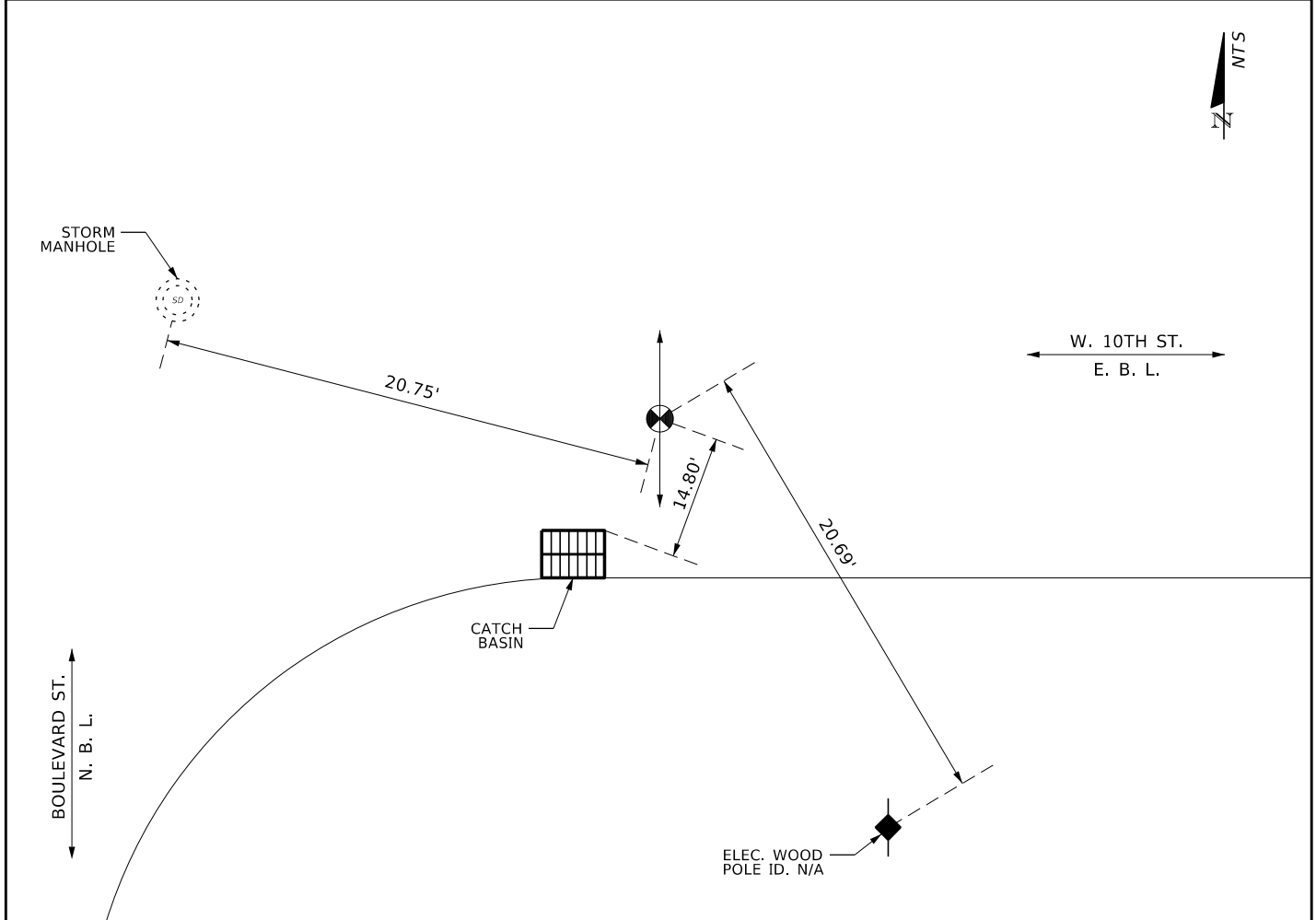



& Associates, Inc.
CONSULTING ENGINEERS & SURVEYORS
6196 LAKE GRAY BLVD., STE. 101, JACKSONVILLE, FL 32244

VACUUM TEST HOLE REPORT

TEST HOLE NO.: 30

FRA JOB NO.: 2984

WORK ORDER NO.: 31

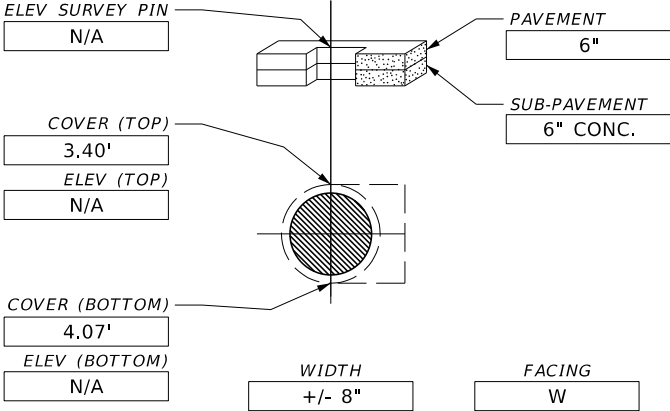
PROJECT NAME: SUE SERVICES FOR BOULEVARD ST. WATER MAIN & FORCE MAIN REPLACEMENT FROM 7TH ST. W. TO W. 11TH ST.		FORM BY: HERNANDO		ASSISTED BY: EDUARDO	
LOCATE REQUESTED BY: R.E. HOLLAND & ASSOCIATES		FORM CHECKED BY: I. MARTI			
REQUESTED LOCATE: WATER		NO. HOLES: 1		DATE: 07/17/2019	
LOCATED UTILITY: WATER		UTILITY OWNER: JEA WATER & SEWER			
MATERIAL AS FOUND: C/I		PAVEMENT TYPE: ASPHALT OVER CONCRETE			
SIZE AS FOUND: 8"		SIZE EXPECTED: UNK.		PAVEMENT CONDITION: GOOD	
UTILITY CONDITION: GOOD		SOIL CONDITIONS: MOIST/SAND			
RIBBON INSTALLED: BLUE		PROPOSED: WATER & SEWER IMPROVEMENTS			
		INSTALLED: PK			
		AT: CROWN OF UTILITY			
		SURVEY PIN LOCATED BY: F.R. ALEMAN & ASSOCIATES			
		JOB MEASUREMENT TYPE: U.S. FOOT			
		NOTES: EXCAVATED TO A DEPTH OF 3.40' FOUND A 8" C/I W. M. (JEA WATER & SEWER) CORRESPONDS TO LOCATION # 36, FIND THE TEST HOLE REPRESENTATION IN THE SHEET (INSET A), OF BOULEVARD FORCE MAIN AND WATER MAIN REPLACEMENT, PLAN AND PROFILE, PROVIDED BY THE CLIENT			
		STATION (±) N/A		OFFSET: 5.15' RT	

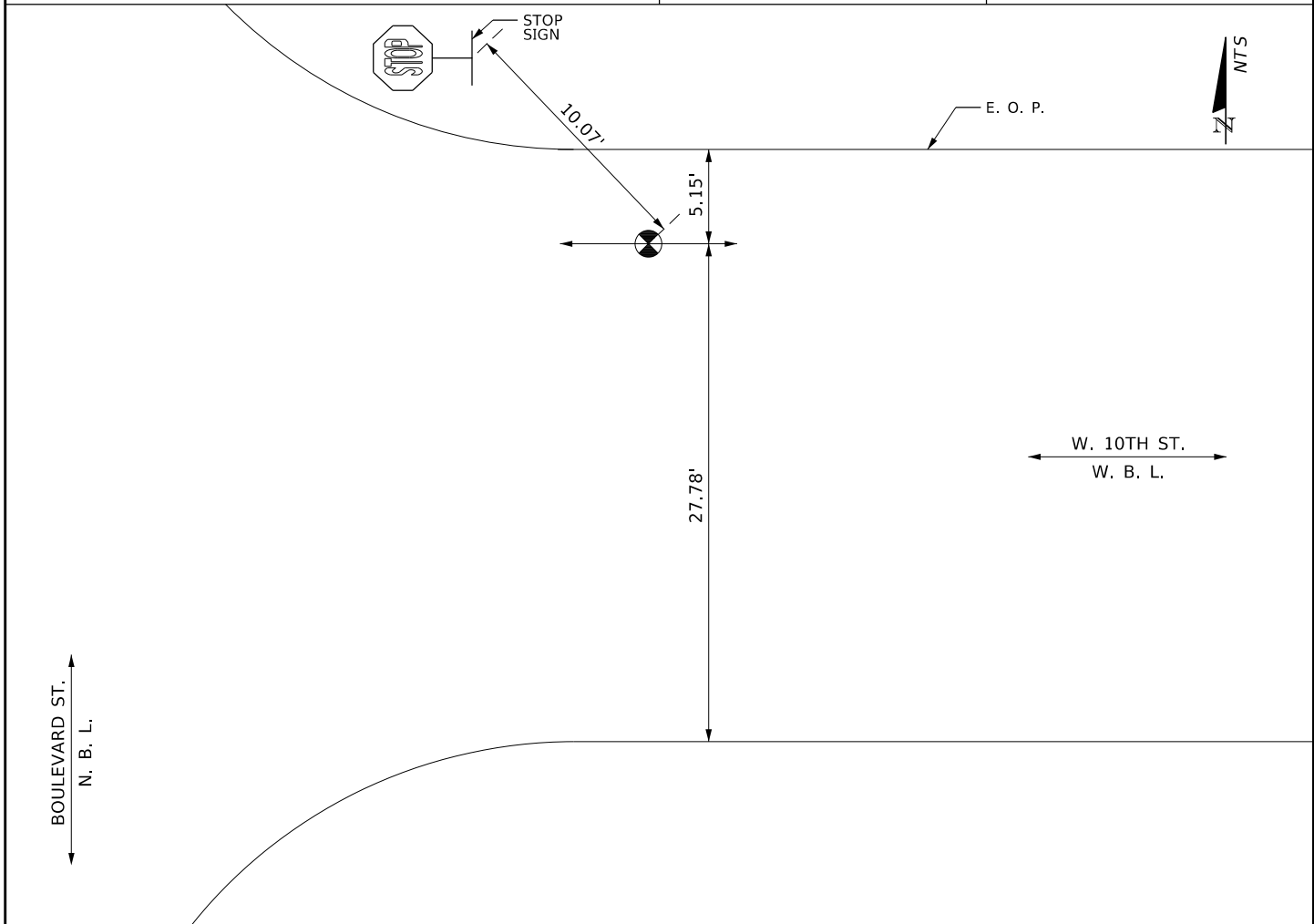

VACUUM TEST HOLE REPORT

TEST HOLE NO.: 31

FRA JOB NO.: 2984

WORK ORDER NO.: 31

PROJECT NAME: SUE SERVICES FOR BOULEVARD ST. WATER MAIN & FORCE MAIN REPLACEMENT FROM 7TH ST. W. TO W. 11TH ST.		FORM BY: HERNANDO		ASSISTED BY: EDUARDO	
LOCATE REQUESTED BY: R.E. HOLLAND & ASSOCIATES		FORM CHECKED BY: I. MARTI			
REQUESTED LOCATE: SAN.		NO. HOLES: 1	DATE: 07/17/2019	TIME: -	
LOCATED UTILITY: SAN.		UTILITY OWNER: JEA WATER & SEWER			
MATERIAL AS FOUND: STEEL		PAVEMENT TYPE: ASPHALT OVER CONCRETE			
SIZE AS FOUND: 6"	SIZE EXPECTED: UNK.	PAVEMENT CONDITION: GOOD			
UTILITY CONDITION: GOOD		SOIL CONDITIONS: WET/SAND			
RIBBON INSTALLED: GREEN		PROPOSED: WATER & SEWER IMPROVEMENTS			
<div> <div>ELEV SURVEY PIN N/A</div> <div>COVER (TOP) 4.01'</div> <div>ELEV (TOP) N/A</div> <div>COVER (BOTTOM) 4.51'</div> <div>ELEV (BOTTOM) N/A</div> </div> <div> <div>PAVEMENT 6"</div> <div>SUB-PAVEMENT 6" CONC.</div> </div> <div> <div>WIDTH +/- 6"</div> <div>FACING NE</div> </div>		<div>INSTALLED: PK</div> <div>AT: CROWN OF UTILITY</div> <div>SURVEY PIN LOCATED BY: F.R. ALEMAN & ASSOCIATES</div> <div>JOB MEASUREMENT TYPE: U.S. FOOT</div> <div>NOTES: EXCAVATED TO A DEPTH OF 4.01' FOUND A 6" STEEL SAN. SEWER (JEA WATER & SEWER) CORRESPONDS TO LOCATION # 37, FIND THE TEST HOLE REPRESENTATION IN THE SHEET (INSET A), OF BOULEVARD FORCE MAIN AND WATER MAIN REPLACEMENT, PLAN AND PROFILE, PROVIDED BY THE CLIENT</div>			
		STATION (±) N/A		OFFSET: N/A	

BOULEVARD ST.
N. B. L.

8.45'

10.37'

17.58'

F. OF S/W

STORM MANHOLE

SIDEWALK

W. 10TH ST.
W. B. L.

NTS

VACUUM TEST HOLE REPORT

TEST HOLE NO.: 32

FRA JOB NO.: 2984

WORK ORDER NO.: 31

PROJECT NAME: SUE SERVICES FOR BOULEVARD ST. WATER MAIN & FORCE MAIN REPLACEMENT FROM 7TH ST. W. TO W. 11TH ST.		FORM BY: HERNANDO		ASSISTED BY: EDUARDO	
LOCATE REQUESTED BY: R.E. HOLLAND & ASSOCIATES		FORM CHECKED BY: I. MARTI			
REQUESTED LOCATE: TEL FOC		NO. HOLES: 1		DATE: 07/17/2019	
LOCATED UTILITY: TEL FOC		UTILITY OWNER: AT&T			
MATERIAL AS FOUND: ACP		PAVEMENT TYPE: ASPHALT OVER CONCRETE			
SIZE AS FOUND: 4"		SIZE EXPECTED: UNK.		PAVEMENT CONDITION: GOOD	
UTILITY CONDITION: GOOD		SOIL CONDITIONS: WET/SAND			
RIBBON INSTALLED: ORANGE		PROPOSED: WATER & SEWER IMPROVEMENTS			
		INSTALLED: PK AT: CROWN OF UTILITY SURVEY PIN LOCATED BY: F.R. ALEMAN & ASSOCIATES JOB MEASUREMENT TYPE: U.S. FOOT NOTES: EXCAVATED TO A DEPTH OF 2.04' FOUND A 4" ACP TEL. FOC LINE (AT&T) CORRESPONDS TO LOCATION # 38, FIND THE TEST HOLE REPRESENTATION IN THE SHEET (INSET A), OF BOULEVARD FORCE MAIN AND WATER MAIN REPLACEMENT, PLAN AND PROFILE, PROVIDED BY THE CLIENT			
		STATION (±) N/A		OFFSET: 2.64' LT	

VACUUM TEST HOLE REPORT

TEST HOLE NO.: 33

FRA JOB NO.: 2984

WORK ORDER NO.: 31

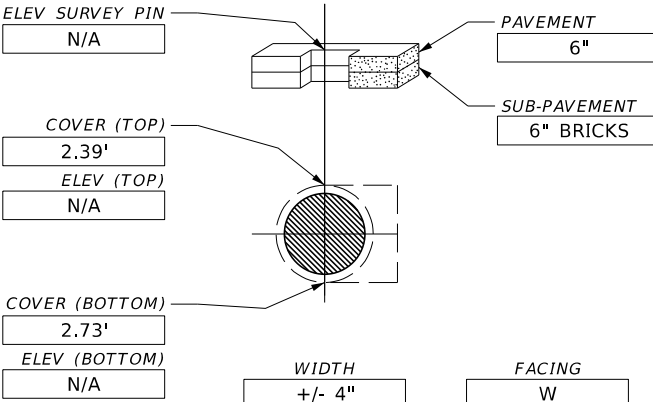
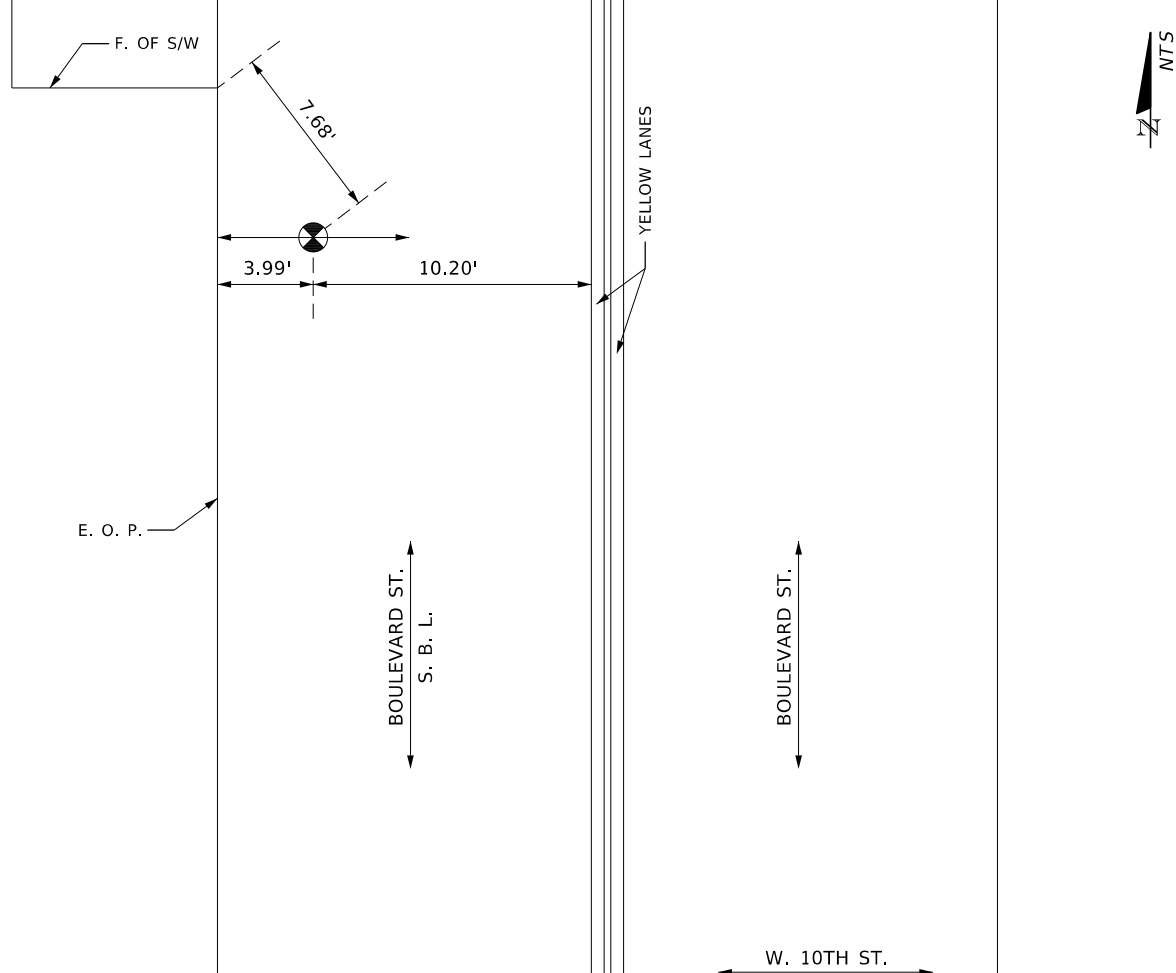
PROJECT NAME: SUE SERVICES FOR BOULEVARD ST. WATER MAIN & FORCE MAIN REPLACEMENT FROM 7TH ST. W. TO W. 11TH ST.		FORM BY: HERNANDO		ASSISTED BY: EDUARDO	
LOCATE REQUESTED BY: R.E. HOLLAND & ASSOCIATES		FORM CHECKED BY: I. MARTI			
REQUESTED LOCATE: TEL FOC		NO. HOLES: 1	DATE: 07/17/2019	TIME: -	
LOCATED UTILITY: TEL FOC		UTILITY OWNER: AT&T			
MATERIAL AS FOUND: RCP		PAVEMENT TYPE: ASPHALT OVER CONCRETE			
SIZE AS FOUND: 4"	SIZE EXPECTED: UNK.	PAVEMENT CONDITION: GOOD			
UTILITY CONDITION: GOOD		SOIL CONDITIONS: WET/SAND			
RIBBON INSTALLED: ORANGE		PROPOSED: WATER & SEWER IMPROVEMENTS			
		INSTALLED: PK AT: CROWN OF UTILITY SURVEY PIN LOCATED BY: F.R. ALEMAN & ASSOCIATES JOB MEASUREMENT TYPE: U.S. FOOT NOTES: EXCAVATED TO A DEPTH OF 2.39' FOUND A 4" RCP TEL. FOC LINE (AT&T) CORRESPONDS TO LOCATION # 39, FIND THE TEST HOLE REPRESENTATION IN THE SHEET (INSET A), OF BOULEVARD FORCE MAIN AND WATER MAIN REPLACEMENT, PLAN AND PROFILE, PROVIDED BY THE CLIENT			
		STATION (+/-) N/A		OFFSET: 3.99' RT	
					

VACUUM TEST HOLE REPORT

TEST HOLE NO.: 34

FRA JOB NO.: 2984

WORK ORDER NO.: 31

PROJECT NAME: SUE SERVICES FOR BOULEVARD ST. WATER MAIN & FORCE MAIN REPLACEMENT FROM 7TH ST. W. TO W. 11TH ST.	FORM BY: JERALD	ASSISTED BY: OMAR & AARON
LOCATE REQUESTED BY: R.E. HOLLAND & ASSOCIATES	FORM CHECKED BY: I. MARTI	
REQUESTED LOCATE: WATER	NO. HOLES: 1	DATE: 07/17/2019
LOCATED UTILITY: WATER	UTILITY OWNER: JEA WATER & SEWER	TIME: -
MATERIAL AS FOUND: STEEL	PAVEMENT TYPE: ASPHALT	
SIZE AS FOUND: 10"	SIZE EXPECTED: 10"	PAVEMENT CONDITION: FAIR
UTILITY CONDITION: GOOD	SOIL CONDITIONS: HARD	
RIBBON INSTALLED: BLUE	PROPOSED: WATER & SEWER IMPROVEMENTS	

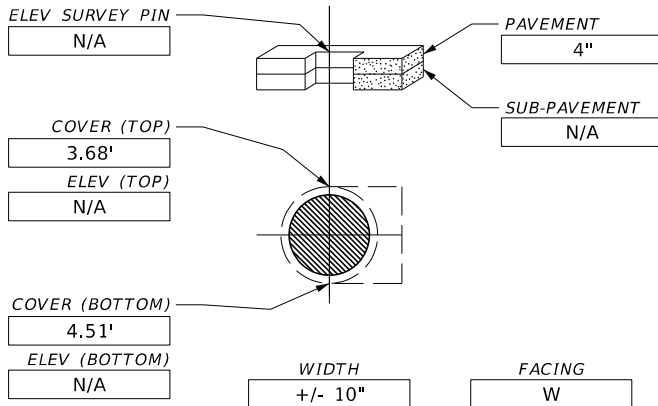

INSTALLED: PK
AT: CROWN OF UTILITY
SURVEY PIN LOCATED BY: F.R. ALEMAN & ASSOCIATES
JOB MEASUREMENT TYPE: U.S. FOOT
NOTES: EXCAVATED TO A DEPTH OF 3.68' FOUND A 10" STEEL W. M. (JEA WATER & SEWER) CORRESPONDS TO LOCATION # 40, FIND THE TEST HOLE REPRESENTATION IN THE SHEET (INSET A), OF BOULEVARD FORCE MAIN AND WATER MAIN REPLACEMENT, PLAN AND PROFILE, PROVIDED BY THE CLIENT
STATION (±) N/A
OFFSET: N/A

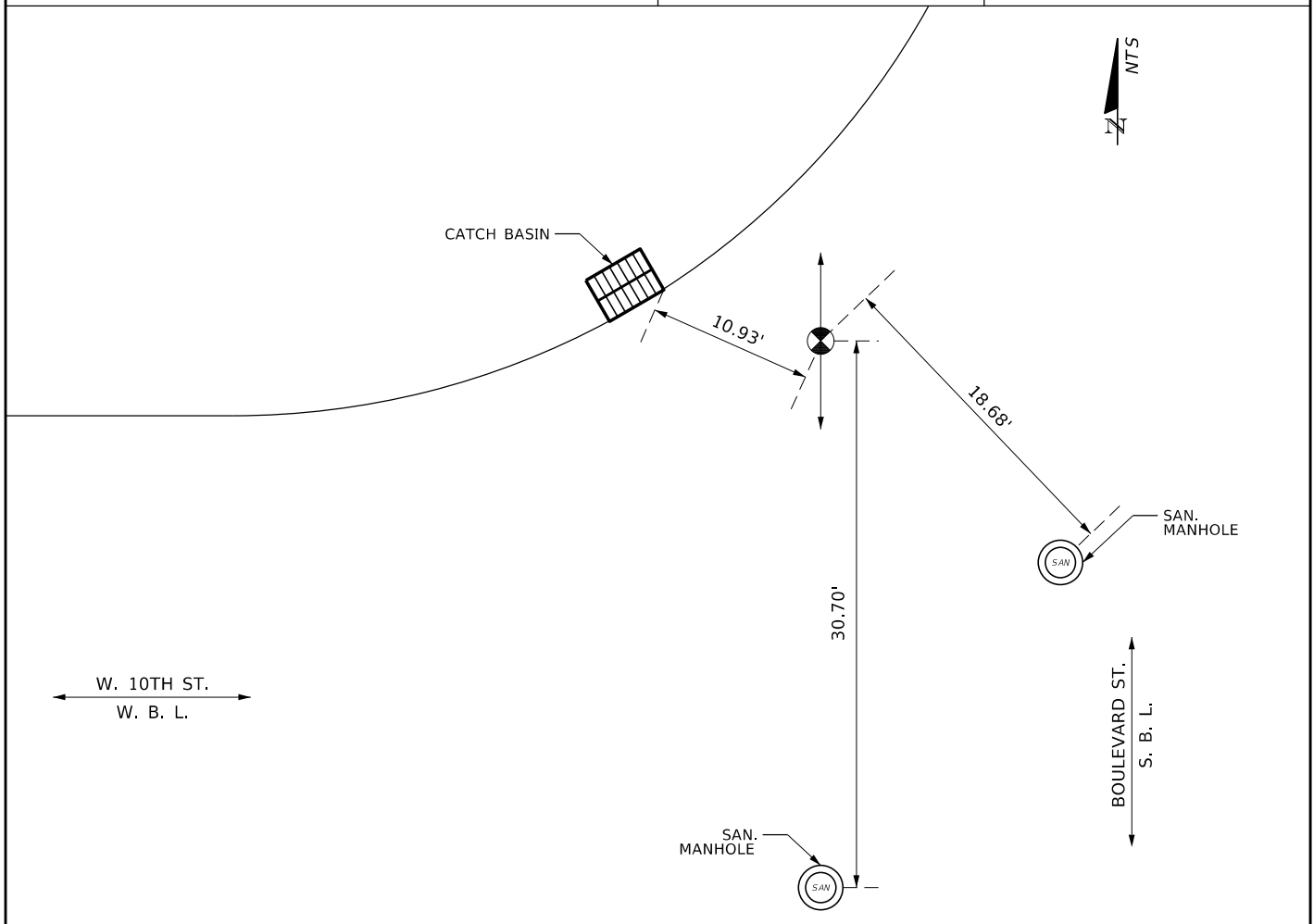

VACUUM TEST HOLE REPORT

TEST HOLE NO.: 35

FRA JOB NO.: 2984

WORK ORDER NO.: 31

PROJECT NAME: SUE SERVICES FOR BOULEVARD ST. WATER MAIN & FORCE MAIN REPLACEMENT FROM 7TH ST. W. TO W. 11TH ST.		FORM BY: JERALD		ASSISTED BY: OMAR & AARON	
LOCATE REQUESTED BY: R.E. HOLLAND & ASSOCIATES		FORM CHECKED BY: I. MARTI			
REQUESTED LOCATE: SAN.		NO. HOLES: 1	DATE: 07/17/2019	TIME: -	
LOCATED UTILITY: SAN.		UTILITY OWNER: JEA WATER & SEWER			
MATERIAL AS FOUND: TERRA COTTA		PAVEMENT TYPE: ASPHALT			
SIZE AS FOUND: 6"	SIZE EXPECTED: 6"	PAVEMENT CONDITION: FAIR			
UTILITY CONDITION: GOOD		SOIL CONDITIONS: HARD			
RIBBON INSTALLED: GREEN		PROPOSED: WATER & SEWER IMPROVEMENTS			
<p>ELEV SURVEY PIN N/A</p> <p>COVER (TOP) 6.50'</p> <p>ELEV (TOP) N/A</p> <p>COVER (BOTTOM) 7.50'</p> <p>ELEV (BOTTOM) N/A</p> <p>WIDTH +/- 6"</p> <p>FACING NW</p>		<p>PAVEMENT 5"</p> <p>SUB-PAVEMENT N/A</p> <p>INSTALLED: PK</p> <p>AT: CROWN OF UTILITY</p> <p>SURVEY PIN LOCATED BY: F.R. ALEMAN & ASSOCIATES</p> <p>JOB MEASUREMENT TYPE: U.S. FOOT</p> <p>NOTES: EXCAVATED TO A DEPTH OF 6.50' FOUND A 6" TERRA COTTA SAN. SEWER (JEA WATER & SEWER)</p> <p>CORRESPONDS TO LOCATION # 41, FIND THE TEST HOLE REPRESENTATION IN THE SHEET (INSET A), OF BOULEVARD FORCE MAIN AND WATER MAIN REPLACEMENT, PLAN AND PROFILE, PROVIDED BY THE CLIENT</p>			
		STATION (±) N/A		OFFSET: N/A	

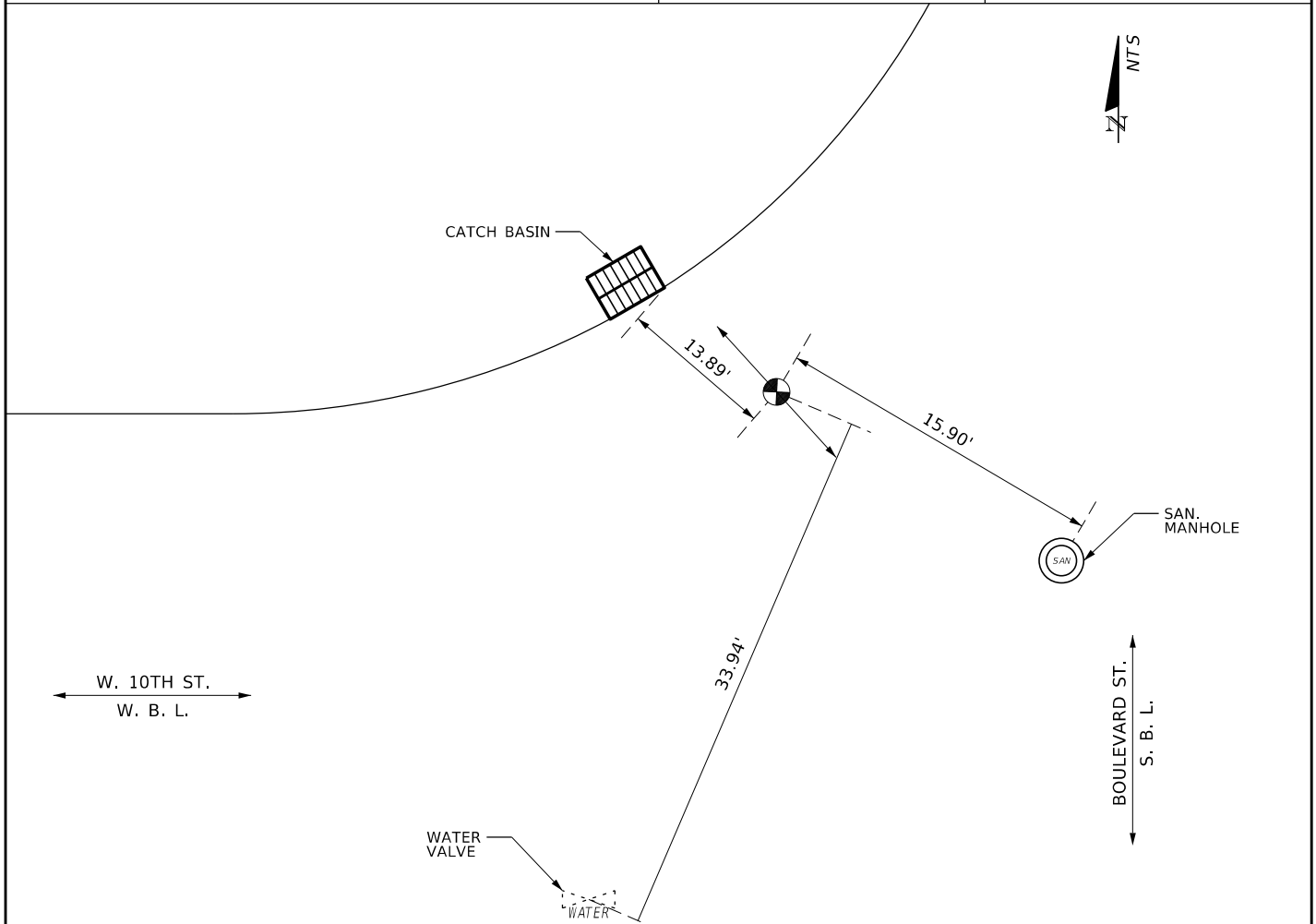

VACUUM TEST HOLE REPORT

TEST HOLE NO.: 35-A

FRA JOB NO.: 2984

WORK ORDER NO.: 31

PROJECT NAME: SUE SERVICES FOR BOULEVARD ST. WATER MAIN & FORCE MAIN REPLACEMENT FROM 7TH ST. W. TO W. 11TH ST.		FORM BY: JERALD		ASSISTED BY: OMAR	
LOCATE REQUESTED BY: R.E. HOLLAND & ASSOCIATES		FORM CHECKED BY: I. MARTI			
REQUESTED LOCATE: SAN.		NO. HOLES: 1	DATE: 07/17/2019	TIME: -	
LOCATED UTILITY: UNK.		UTILITY OWNER: UNK.			
MATERIAL AS FOUND: STEEL		PAVEMENT TYPE: ASPHALT			
SIZE AS FOUND: 4"	SIZE EXPECTED: UNK.	PAVEMENT CONDITION: FAIR			
UTILITY CONDITION: GOOD		SOIL CONDITIONS: HARD			
RIBBON INSTALLED: PINK		PROPOSED: WATER & SEWER IMPROVEMENTS			
<p>ELEV SURVEY PIN N/A</p> <p>COVER (TOP) 2.80'</p> <p>ELEV (TOP) N/A</p> <p>COVER (BOTTOM) 3.14'</p> <p>ELEV (BOTTOM) N/A</p> <p>WIDTH +/- 4"</p> <p>FACING W</p>		<p>PAVEMENT 4"</p> <p>SUB-PAVEMENT N/A</p> <p>INSTALLED: PK</p> <p>AT: CROWN OF UTILITY</p> <p>SURVEY PIN LOCATED BY: F.R. ALEMAN & ASSOCIATES</p> <p>JOB MEASUREMENT TYPE: U.S. FOOT</p> <p>NOTES: EXCAVATED TO A DEPTH OF 2.80' FOUND A 4" STEEL UNK.</p> <p>CORRESPONDS TO LOCATION # 41, FIND THE TEST HOLE REPRESENTATION IN THE SHEET (INSET A), OF BOULEVARD FORCE MAIN AND WATER MAIN REPLACEMENT, PLAN AND PROFILE, PROVIDED BY THE CLIENT</p>			
		STATION (±) N/A		OFFSET: N/A	

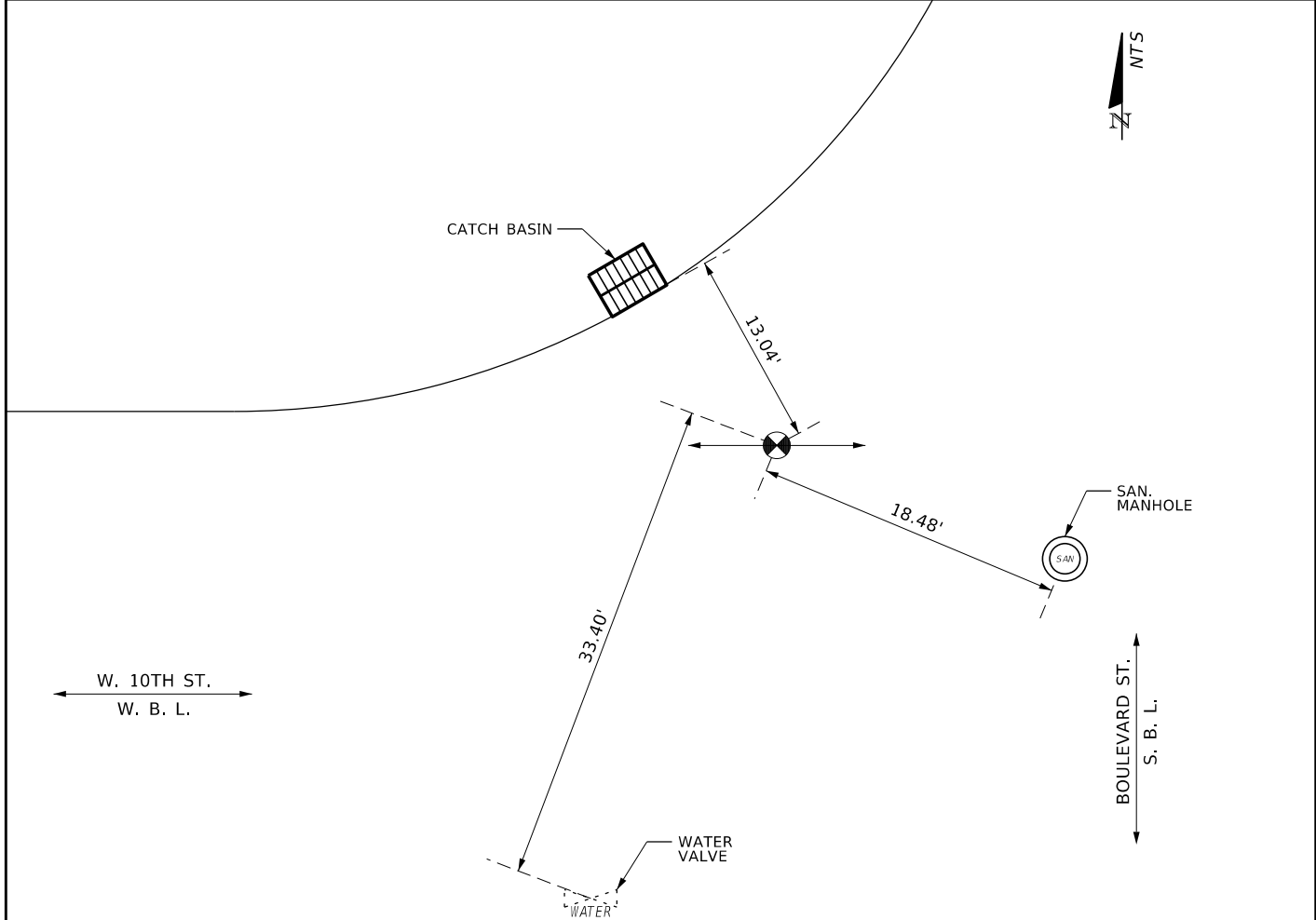

VACUUM TEST HOLE REPORT

TEST HOLE NO.: 36

FRA JOB NO.: 2984

WORK ORDER NO.: 31

PROJECT NAME: SUE SERVICES FOR BOULEVARD ST. WATER MAIN & FORCE MAIN REPLACEMENT FROM 7TH ST. W. TO W. 11TH ST.		FORM BY: JERALD		ASSISTED BY: OMAR & FELIX	
LOCATE REQUESTED BY: R.E. HOLLAND & ASSOCIATES		FORM CHECKED BY: I. MARTI			
REQUESTED LOCATE: FOC		NO. HOLES: 1	DATE: 07/17/2019	TIME: -	
LOCATED UTILITY: FOC		UTILITY OWNER: AT&T			
MATERIAL AS FOUND: PLASTIC		PAVEMENT TYPE: ASPHALT OVER CONCRETE			
SIZE AS FOUND: (2) 4"	SIZE EXPECTED: UNK.	PAVEMENT CONDITION: FAIR			
UTILITY CONDITION: GOOD		SOIL CONDITIONS: HARD			
RIBBON INSTALLED: ORANGE		PROPOSED: WATER & SEWER IMPROVEMENTS			
		INSTALLED: PK			
		AT: EDGE OF UTILITY E			
		SURVEY PIN LOCATED BY: F.R. ALEMAN & ASSOCIATES			
		JOB MEASUREMENT TYPE: U.S. FOOT			
<p>NOTES: EXCAVATED TO A DEPTH OF 4.85' FOUND A (2) 4" PLASTIC FOC LINE (AT&T)</p> <p>CORRESPONDS TO LOCATION # 42, FIND THE TEST HOLE REPRESENTATION IN THE SHEET (INSET A), OF BOULEVARD FORCE MAIN AND WATER MAIN REPLACEMENT, PLAN AND PROFILE, PROVIDED BY THE CLIENT</p>		STATION (±) N/A			
		OFFSET: N/A			

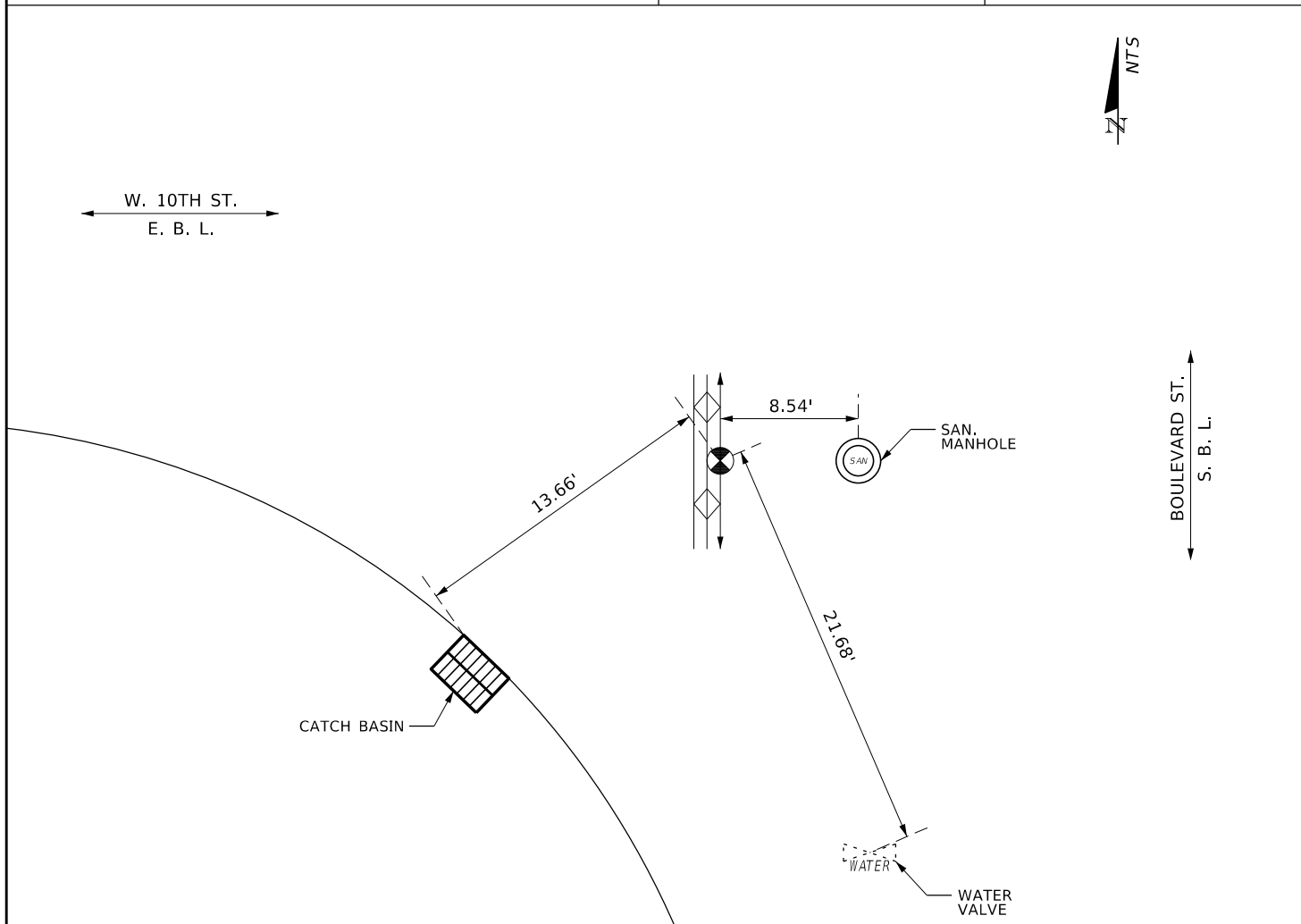

VACUUM TEST HOLE REPORT

TEST HOLE NO.: 37

FRA JOB NO.: 2984

WORK ORDER NO.: 31

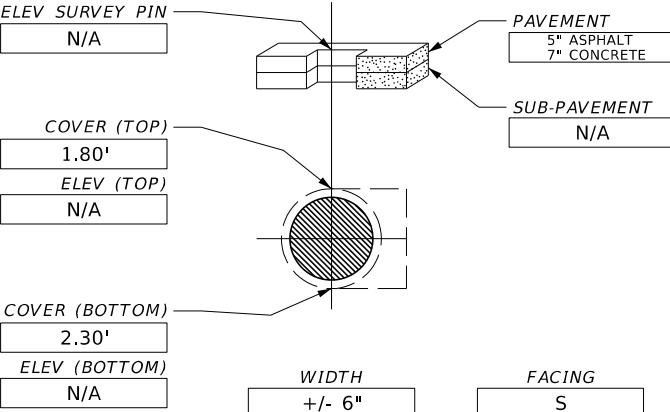
PROJECT NAME: SUE SERVICES FOR BOULEVARD ST. WATER MAIN & FORCE MAIN REPLACEMENT FROM 7TH ST. W. TO W. 11TH ST.		FORM BY: JERALD		ASSISTED BY: OMAR & FELIX	
LOCATE REQUESTED BY: R.E. HOLLAND & ASSOCIATES		FORM CHECKED BY: I. MARTI			
REQUESTED LOCATE: GAS		NO. HOLES: 1	DATE: 07/17/2019	TIME: -	
LOCATED UTILITY: GAS		UTILITY OWNER: TECO PEOPLES GAS			
MATERIAL AS FOUND: STEEL		PAVEMENT TYPE: ASPHALT OVER CONCRETE			
SIZE AS FOUND: 6"	SIZE EXPECTED: 6"	PAVEMENT CONDITION: FAIR			
UTILITY CONDITION: GOOD		SOIL CONDITIONS: HARD			
RIBBON INSTALLED: YELLOW		PROPOSED: WATER & SEWER IMPROVEMENTS			
		INSTALLED: PK			
		AT: CROWN OF UTILITY			
		SURVEY PIN LOCATED BY: F.R. ALEMAN & ASSOCIATES			
		JOB MEASUREMENT TYPE: U.S. FOOT			
		<p>NOTES:</p> <p>EXCAVATED TO A DEPTH OF 1.80'</p> <p>FOUND A 6" STEEL GAS M.</p> <p>(TECO PEOPLES GAS)</p> <p>CORRESPONDS TO LOCATION # 43, FIND THE TEST HOLE REPRESENTATION IN THE SHEET (INSET A), OF BOULEVARD FORCE MAIN AND WATER MAIN REPLACEMENT, PLAN AND PROFILE, PROVIDED BY THE CLIENT</p>			
		STATION (±) N/A		OFFSET: N/A	

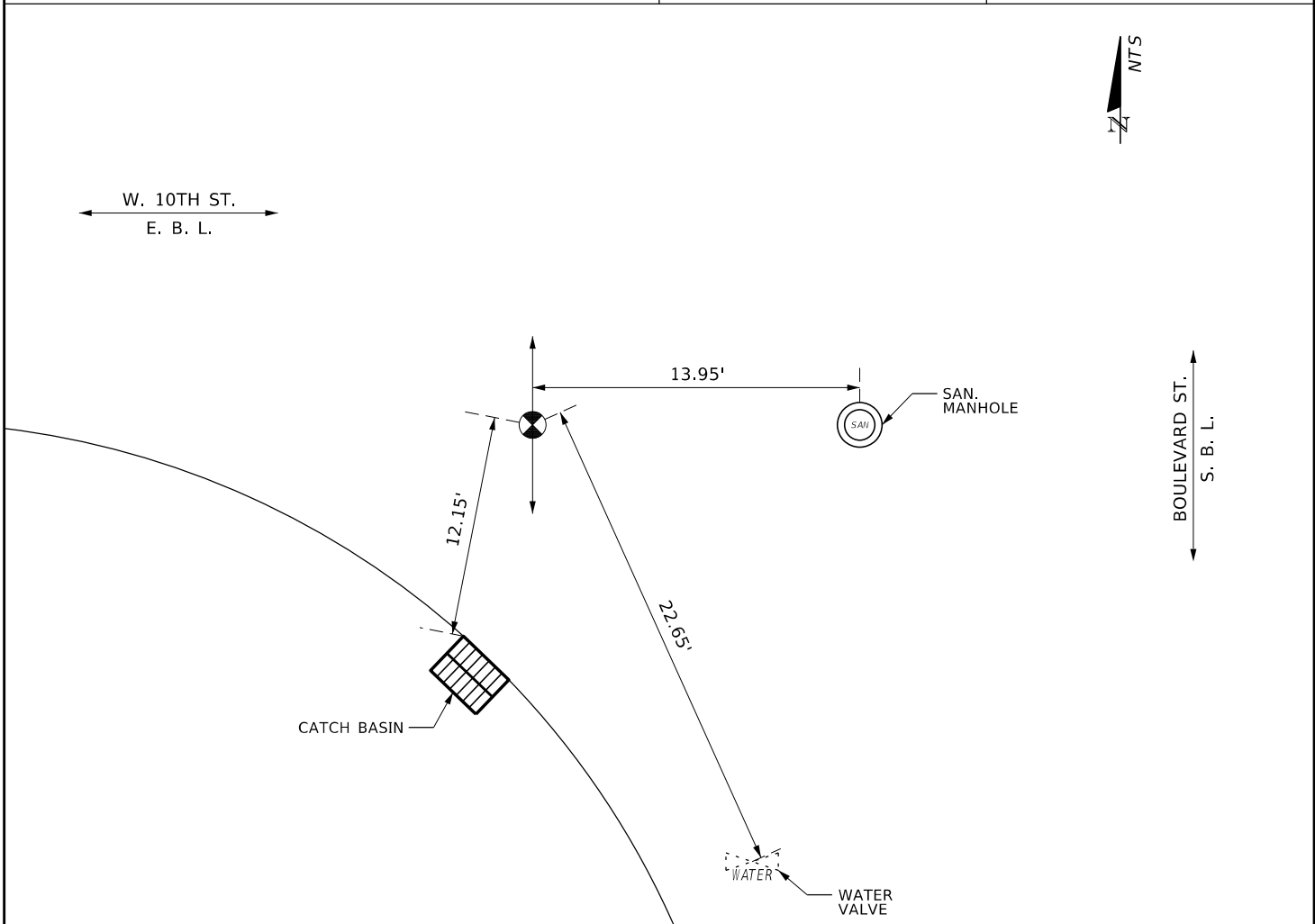

VACUUM TEST HOLE REPORT

TEST HOLE NO.: 38

FRA JOB NO.: 2984

WORK ORDER NO.: 31

PROJECT NAME:	SUE SERVICES FOR BOULEVARD ST. WATER MAIN & FORCE MAIN REPLACEMENT FROM 7TH ST. W. TO W. 11TH ST.	FORM BY:	JERALD	ASSISTED BY:	OMAR & FELIX
LOCATE REQUESTED BY:	R.E. HOLLAND & ASSOCIATES	FORM CHECKED BY:	I. MARTI		
REQUESTED LOCATE:	FORCE MAIN	NO. HOLES:	1	DATE:	07/17/2019
LOCATED UTILITY:	FORCE MAIN	UTILITY OWNER:	JEAN WATER & SEWER	TIME:	-
MATERIAL AS FOUND:	STEEL	PAVEMENT TYPE:	ASPHALT OVER CONCRETE		
SIZE AS FOUND:	44"	SIZE EXPECTED:	44"	PAVEMENT CONDITION:	FAIR
UTILITY CONDITION:	GOOD	SOIL CONDITIONS:	HARD		
RIBBON INSTALLED:	GREEN	PROPOSED:	WATER & SEWER IMPROVEMENTS		

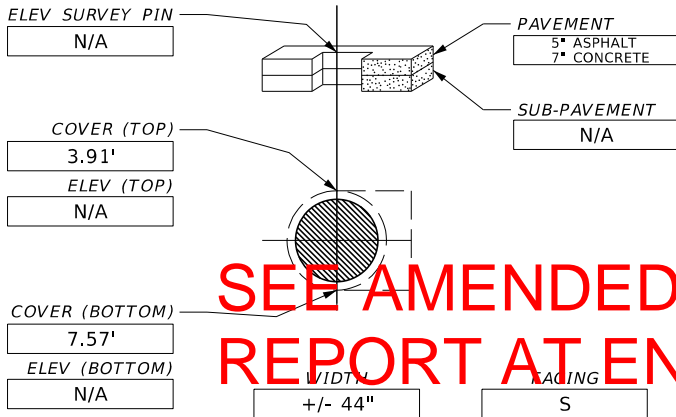

INSTALLED: PK
AT: CROWN OF UTILITY
SURVEY PIN LOCATED BY: F.R. ALEMAN & ASSOCIATES
JOB MEASUREMENT TYPE: U.S. FOOT

NOTES:
EXCAVATED TO A DEPTH OF 3.91'
FOUND A 44" STEEL F. M.
(JEAN WATER & SEWER)
CORRESPONDS TO LOCATION # 44, FIND THE TEST HOLE REPRESENTATION IN THE SHEET (INSET A), OF BOULEVARD FORCE MAIN AND WATER MAIN REPLACEMENT, PLAN AND PROFILE, PROVIDED BY THE CLIENT

STATION (±) N/A
OFFSET: 8.53' RT

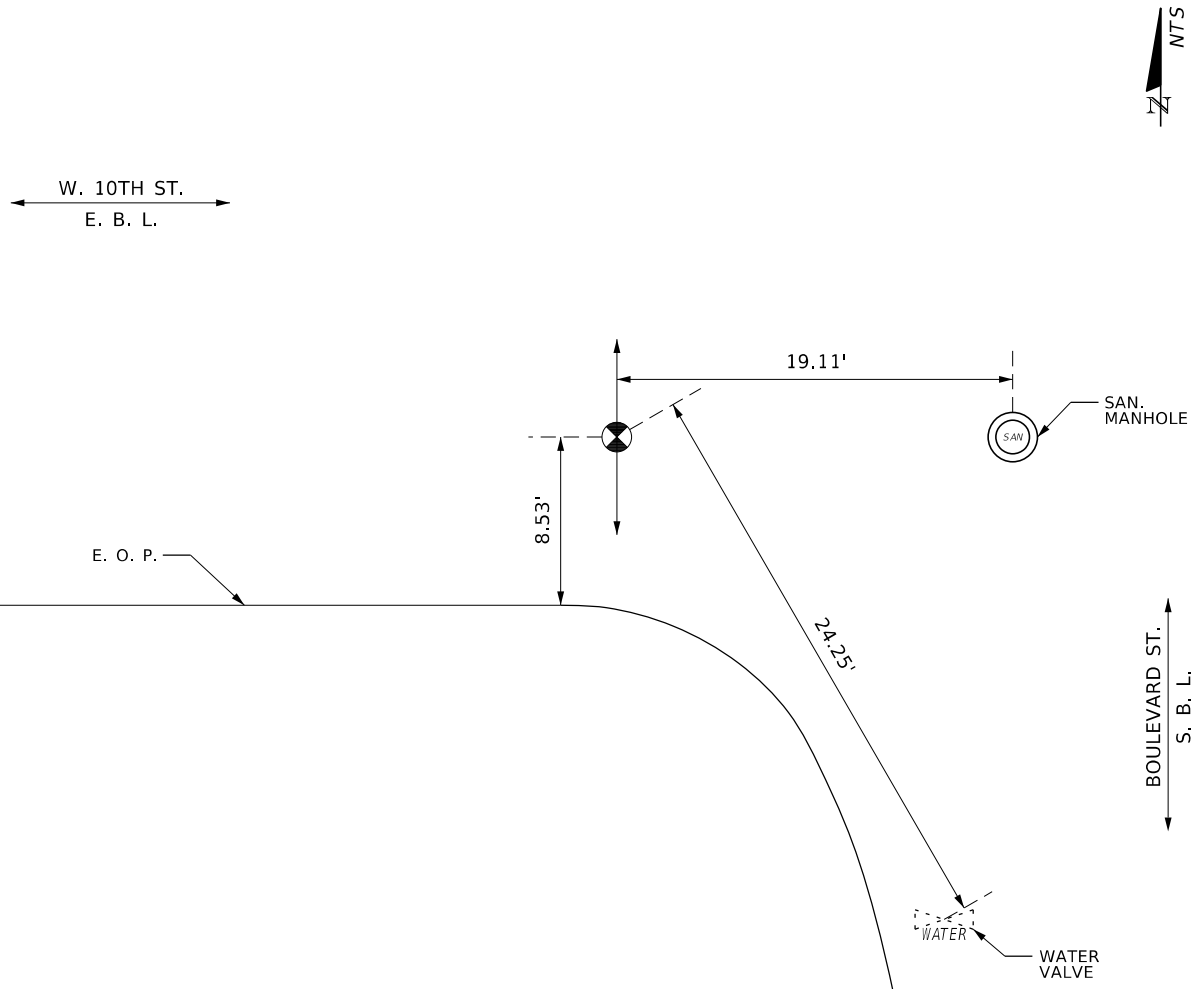

VACUUM TEST HOLE REPORT

TEST HOLE NO.: 39

FRA JOB NO.: 2984

WORK ORDER NO.: 31

PROJECT NAME: SUE SERVICES FOR BOULEVARD ST. WATER MAIN & FORCE MAIN REPLACEMENT FROM 7TH ST. W. TO W. 11TH ST.	FORM BY: JERALD	ASSISTED BY: OMAR & FELIX
LOCATE REQUESTED BY: R.E. HOLLAND & ASSOCIATES	FORM CHECKED BY: I. MARTI	
REQUESTED LOCATE: FOC	NO. HOLES: 1	DATE: 07/17/2019
LOCATED UTILITY: FOC	UTILITY OWNER: AT&T	TIME: -
MATERIAL AS FOUND: PLASTIC	PAVEMENT TYPE: ASPHALT OVER CONCRETE	
SIZE AS FOUND: 4"	SIZE EXPECTED: UNK.	PAVEMENT CONDITION: FAIR
UTILITY CONDITION: GOOD	SOIL CONDITIONS: HARD	
RIBBON INSTALLED: ORANGE	PROPOSED: WATER & SEWER IMPROVEMENTS	

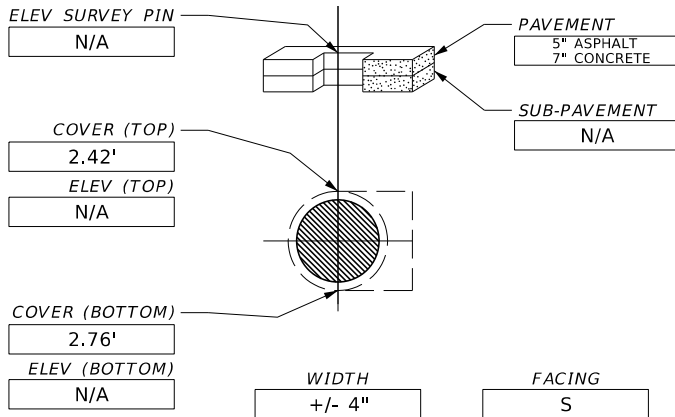

INSTALLED: PK
AT: CROWN OF UTILITY
SURVEY PIN LOCATED BY: F.R. ALEMAN & ASSOCIATES
JOB MEASUREMENT TYPE: U.S. FOOT
NOTES: EXCAVATED TO A DEPTH OF 2.42' FOUND A 4" PLASTIC FOC LINE (AT&T) CORRESPONDS TO LOCATION # 45, FIND THE TEST HOLE REPRESENTATION IN THE SHEET (INSET A), OF BOULEVARD FORCE MAIN AND WATER MAIN REPLACEMENT, PLAN AND PROFILE, PROVIDED BY THE CLIENT
STATION (±) N/A
OFFSET: 7.70' RT

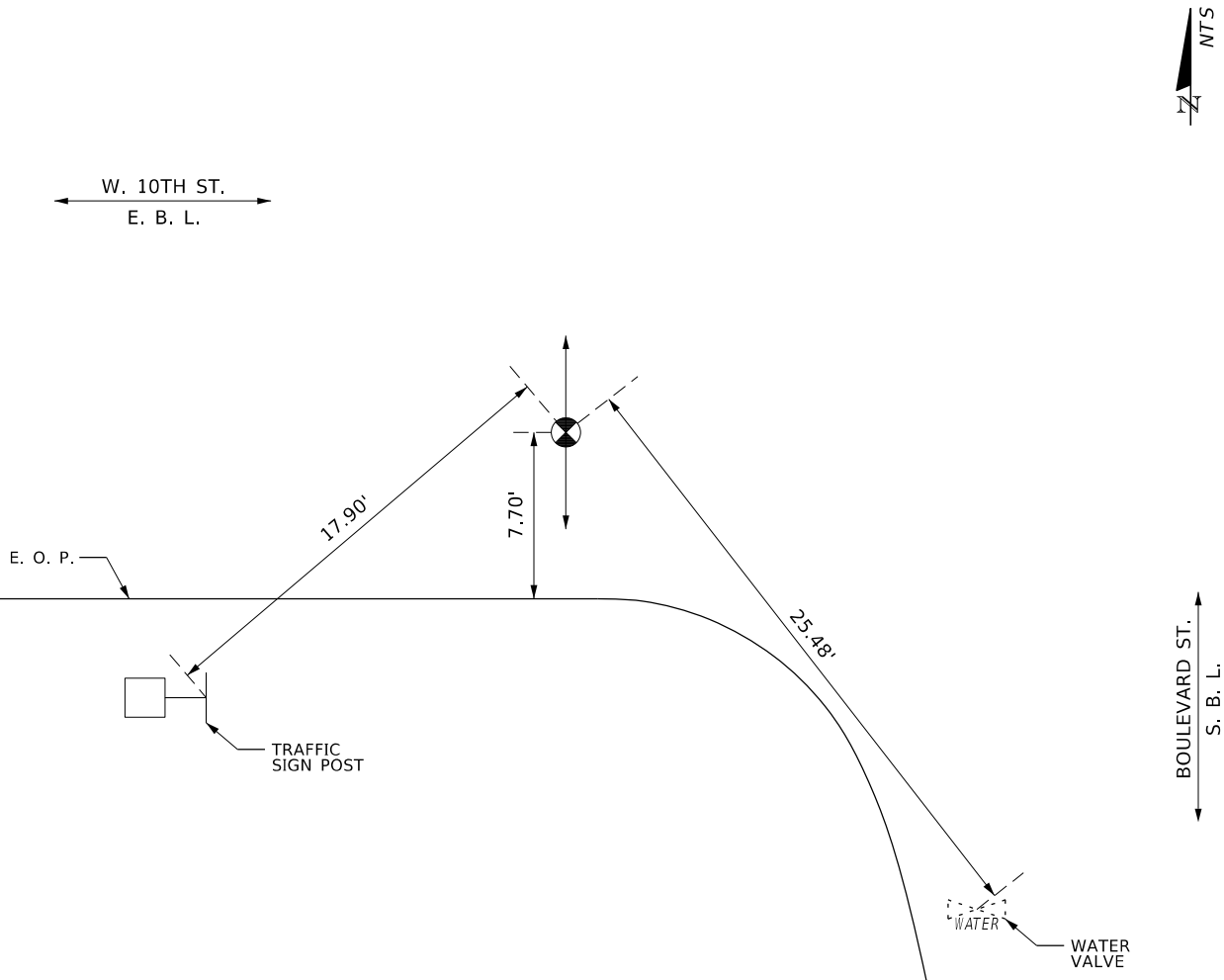

VACUUM TEST HOLE REPORT

TEST HOLE NO.: 40

FRA JOB NO.: 2984

WORK ORDER NO.: 31

PROJECT NAME: SUE SERVICES FOR BOULEVARD ST. WATER MAIN & FORCE MAIN REPLACEMENT FROM 7TH ST. W. TO W. 11TH ST.		FORM BY: JERALD		ASSISTED BY: OMAR	
LOCATE REQUESTED BY: R.E. HOLLAND & ASSOCIATES		FORM CHECKED BY: I. MARTI			
REQUESTED LOCATE: FOC		NO. HOLES: 1	DATE: 07/17/2019		TIME: -
LOCATED UTILITY: FOC		UTILITY OWNER: AT&T			
MATERIAL AS FOUND: PLASTIC		PAVEMENT TYPE: ASPHALT OVER CONCRETE			
SIZE AS FOUND: 4"	SIZE EXPECTED: 4"	PAVEMENT CONDITION: FAIR			
UTILITY CONDITION: GOOD		SOIL CONDITIONS: HARD			
RIBBON INSTALLED: ORANGE		PROPOSED: WATER & SEWER IMPROVEMENTS			

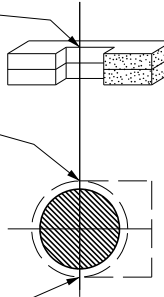
<div>ELEV SURVEY PIN N/A</div>		<div>PAVEMENT 5" ASPHALT 7" CONCRETE</div>		INSTALLED: PK	
<div>COVER (TOP) 2.39'</div>		<div>SUB-PAVEMENT N/A</div>		AT: CROWN OF UTILITY	
<div>ELEV (TOP) N/A</div>				SURVEY PIN LOCATED BY: F.R. ALEMAN & ASSOCIATES	
<div>COVER (BOTTOM) 2.73'</div>				JOB MEASUREMENT TYPE: U.S. FOOT	
<div>ELEV (BOTTOM) N/A</div>				<div>NOTES: EXCAVATED TO A DEPTH OF 2.39' FOUND A 4" PLASTIC FOC LINE (AT&T) CORRESPONDS TO LOCATION # 46, FIND THE TEST HOLE REPRESENTATION IN THE SHEET (INSET A), OF BOULEVARD FORCE MAIN AND WATER MAIN REPLACEMENT, PLAN AND PROFILE, PROVIDED BY THE CLIENT</div>	
<div>WIDTH +/- 4"</div>		STATION (±) N/A			
<div>FACING S</div>		OFFSET: 7.93' RT			

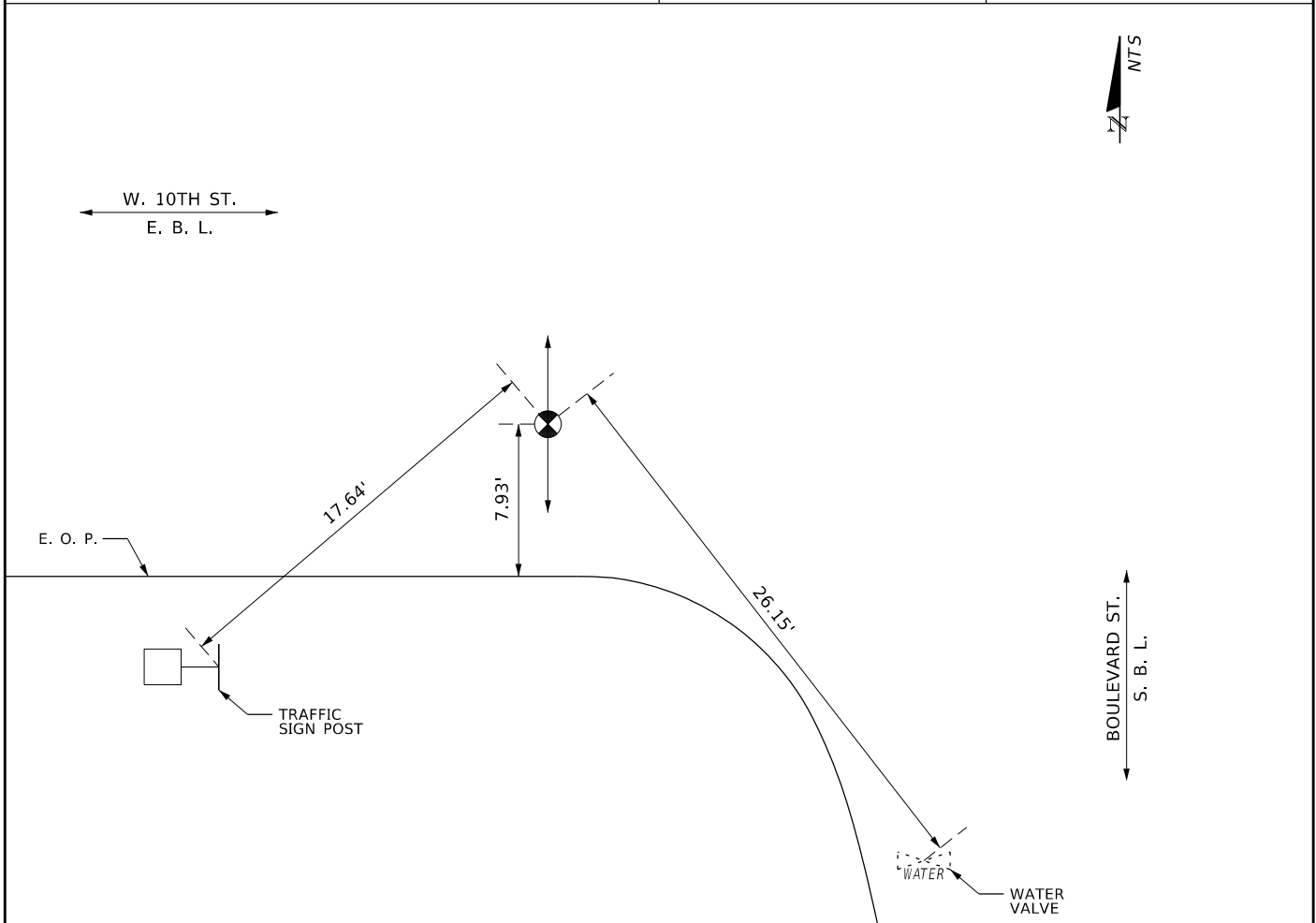

VACUUM TEST HOLE REPORT

TEST HOLE NO.: 41

FRA JOB NO.: 2984

WORK ORDER NO.: 31

PROJECT NAME: SUE SERVICES FOR BOULEVARD ST. WATER MAIN & FORCE MAIN REPLACEMENT FROM 7TH ST. W. TO W. 11TH ST.		FORM BY: JERALD	ASSISTED BY: OMAR
LOCATE REQUESTED BY: R.E. HOLLAND & ASSOCIATES		FORM CHECKED BY: I. MARTI	
REQUESTED LOCATE: WATER	NO. HOLES: 1	DATE: 07/17/2019	TIME: -
LOCATED UTILITY: WATER	UTILITY OWNER: JEA WATER & SEWER		
MATERIAL AS FOUND: GALV.	PAVEMENT TYPE: ASPHALT		
SIZE AS FOUND: 2"	SIZE EXPECTED: 2"	PAVEMENT CONDITION: POOR	
UTILITY CONDITION: GOOD	SOIL CONDITIONS: HARD		
RIBBON INSTALLED: BLUE	PROPOSED: WATER & SEWER IMPROVEMENTS		
		INSTALLED: PK AT: CROWN OF UTILITY SURVEY PIN LOCATED BY: F.R. ALEMAN & ASSOCIATES JOB MEASUREMENT TYPE: U.S. FOOT NOTES: EXCAVATED TO A DEPTH OF 1.01' FOUND A 2" GALV. W. M. (JEA WATER & SEWER) CORRESPONDS TO LOCATION # 47, FIND THE TEST HOLE REPRESENTATION IN THE SHEET (INSET A), OF BOULEVARD FORCE MAIN AND WATER MAIN REPLACEMENT, PLAN AND PROFILE, PROVIDED BY THE CLIENT	
STATION (±) N/A		OFFSET: 5.32' RT	

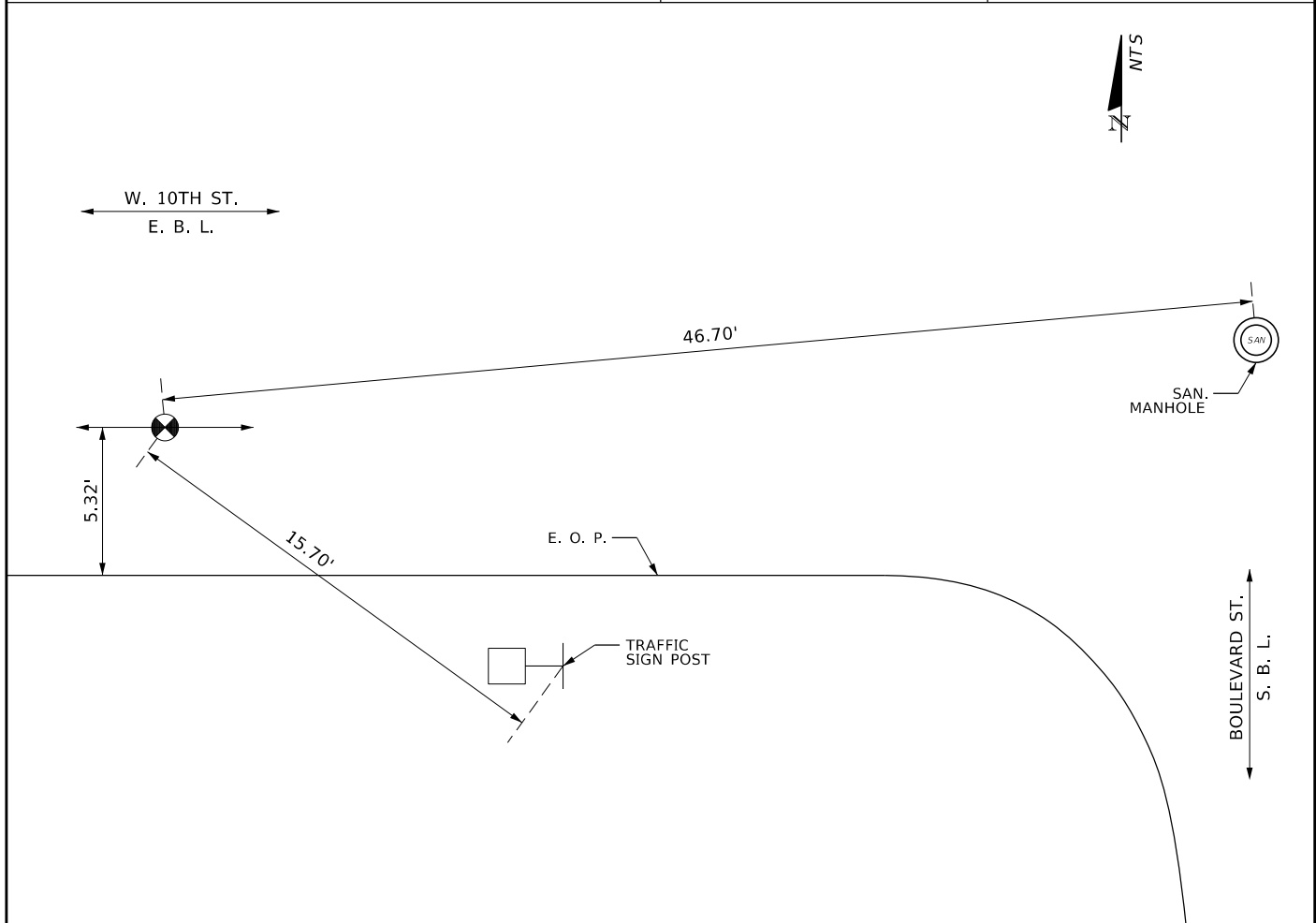

VACUUM TEST HOLE REPORT

TEST HOLE NO.: 42

FRA JOB NO.: 2984

WORK ORDER NO.: 31

PROJECT NAME: SUE SERVICES FOR BOULEVARD ST. WATER MAIN & FORCE MAIN REPLACEMENT FROM 7TH ST. W. TO W. 11TH ST.		FORM BY: JERALD	ASSISTED BY: OMAR & FELIX
LOCATE REQUESTED BY: R.E. HOLLAND & ASSOCIATES		FORM CHECKED BY: I. MARTI	
REQUESTED LOCATE: SAN.		NO. HOLES: 1	DATE: 07/17/2019
LOCATED UTILITY: SAN.		UTILITY OWNER: JEA WATER & SEWER	
MATERIAL AS FOUND: TERRA COTTA		PAVEMENT TYPE: ASPHALT OVER CONCRETE	
SIZE AS FOUND: 6"	SIZE EXPECTED: 6"	PAVEMENT CONDITION: FAIR	
UTILITY CONDITION: GOOD		SOIL CONDITIONS: HARD	
RIBBON INSTALLED: GREEN		PROPOSED: WATER & SEWER IMPROVEMENTS	

<p>ELEV SURVEY PIN N/A</p> <p>COVER (TOP) 4.57'</p> <p>ELEV (TOP) N/A</p> <p>COVER (BOTTOM) 5.07'</p> <p>ELEV (BOTTOM) N/A</p> <p>WIDTH +/- 6"</p> <p>PAVEMENT 5" ASPHALT 7" CONCRETE</p> <p>SUB-PAVEMENT N/A</p> <p>FACING SW</p>		<p>INSTALLED: PK</p> <p>AT: CROWN</p> <p>SURVEY PIN LOCATED BY: F.R. ALEMAN & ASSOCIATES</p> <p>JOB MEASUREMENT TYPE: U.S. FOOT</p> <p>NOTES: EXCAVATED TO A DEPTH OF 4.57' FOUND A 6" TERRA COTTA SAN. SEWER (JEA WATER & SEWER)</p> <p>CORRESPONDS TO LOCATION # 48, FIND THE TEST HOLE REPRESENTATION IN THE SHEET (INSET A), OF BOULEVARD FORCE MAIN AND WATER MAIN REPLACEMENT, PLAN AND PROFILE, PROVIDED BY THE CLIENT</p>
STATION (±) N/A		OFFSET: N/A

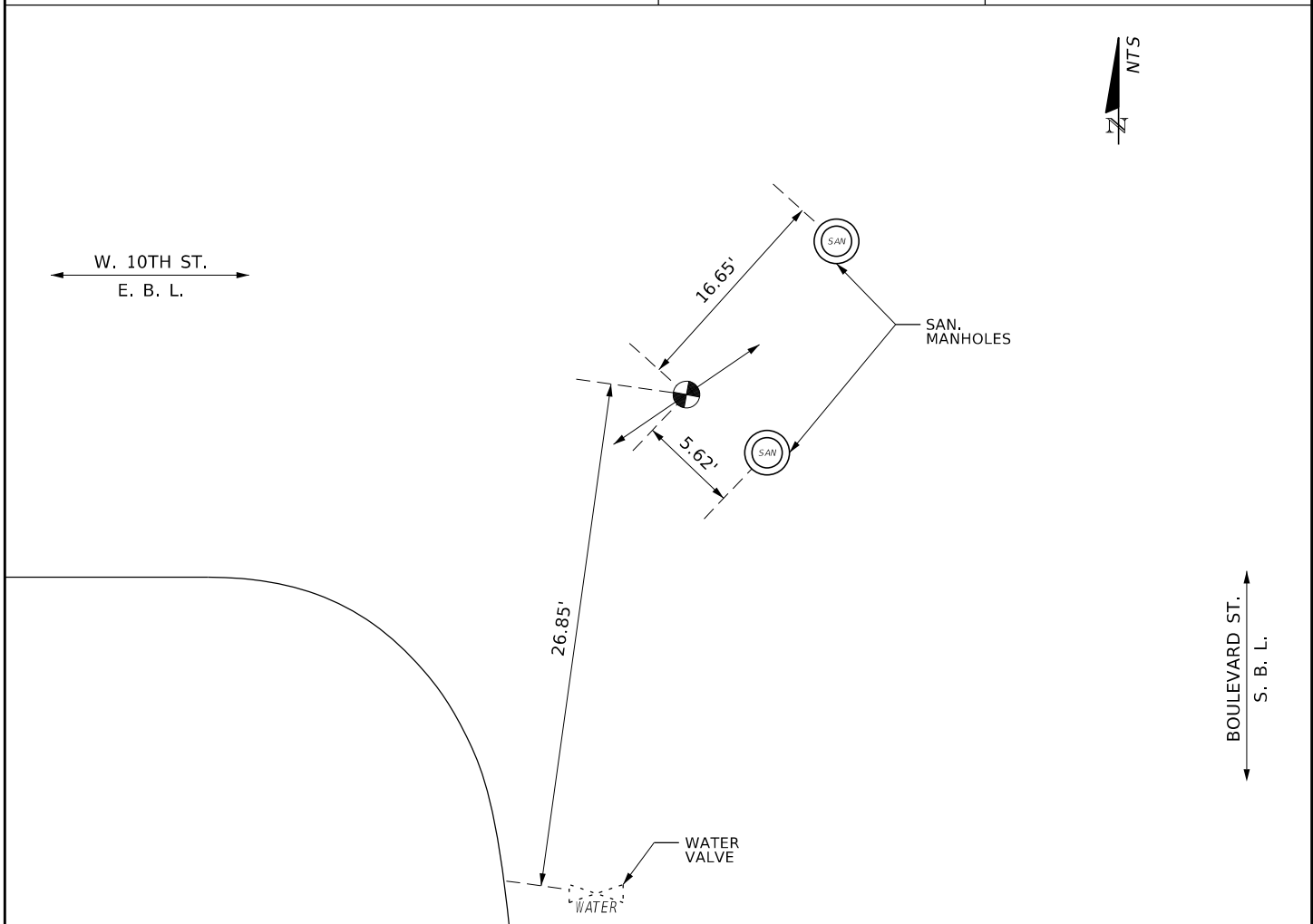



& Associates, Inc.
CONSULTING ENGINEERS & SURVEYORS
6196 LAKE GRAY BLVD., STE. 101, JACKSONVILLE, FL 32244

VACUUM TEST HOLE REPORT

TEST HOLE NO.: 43

FRA JOB NO.: 2984

WORK ORDER NO.: 31

PROJECT NAME: SUE SERVICES FOR BOULEVARD ST. WATER MAIN & FORCE MAIN REPLACEMENT FROM 7TH ST. W. TO W. 11TH ST.		FORM BY: HERNANDO		ASSISTED BY: EDUARDO	
LOCATE REQUESTED BY: R.E. HOLLAND & ASSOCIATES		FORM CHECKED BY: I. MARTI			
REQUESTED LOCATE: FOC		NO. HOLES: 1	DATE: 07/18/2019		TIME: -
LOCATED UTILITY: FOC		UTILITY OWNER: AT&T			
MATERIAL AS FOUND: PLASTIC		PAVEMENT TYPE: ASPHALT			
SIZE AS FOUND: 2"	SIZE EXPECTED: UNK.	PAVEMENT CONDITION: GOOD			
UTILITY CONDITION: GOOD		SOIL CONDITIONS: MOIST/SAND			
RIBBON INSTALLED: ORANGE		PROPOSED: WATER & SEWER IMPROVEMENTS			

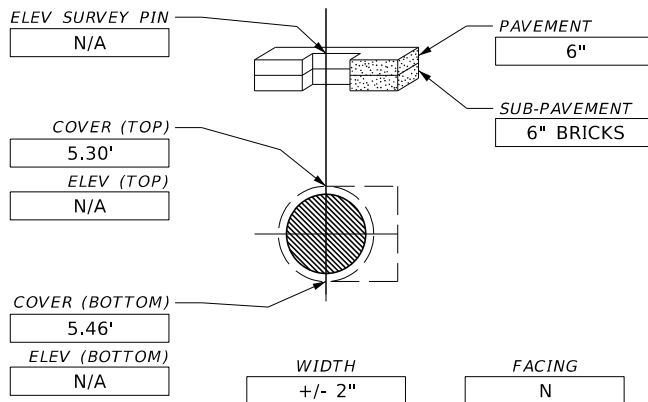

INSTALLED: PK

AT: CROWN OF UTILITY

SURVEY PIN LOCATED BY: F.R. ALEMAN & ASSOCIATES

JOB MEASUREMENT TYPE: U.S. FOOT

NOTES:
EXCAVATED TO A DEPTH OF 5.30'
FOUND A 2" PLASTIC FOC LINE
(AT&T)

CORRESPONDS TO LOCATION # 49, FIND THE TEST HOLE REPRESENTATION IN THE SHEET (INSET B), OF BOULEVARD FORCE MAIN AND WATER MAIN REPLACEMENT, PLAN AND PROFILE, PROVIDED BY THE CLIENT

STATION (±) N/A

OFFSET: N/A



W. 11TH ST.
E. B. L.

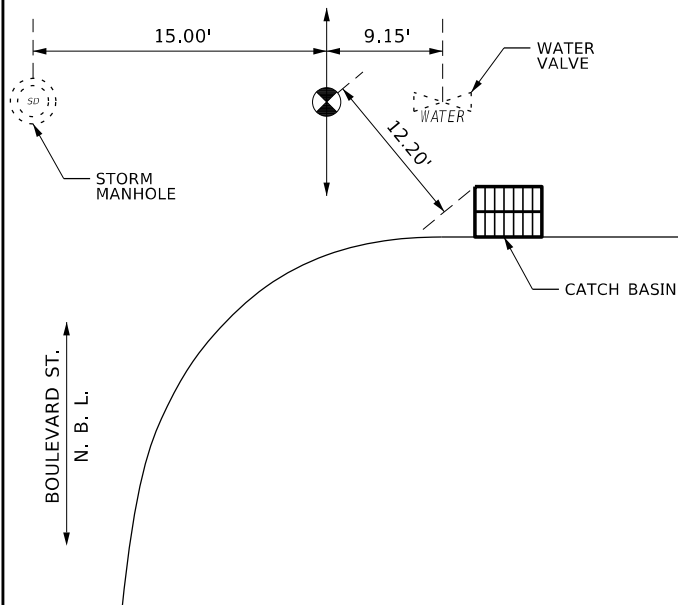

VACUUM TEST HOLE REPORT

TEST HOLE NO.: 44

FRA JOB NO.: 2984

WORK ORDER NO.: 31

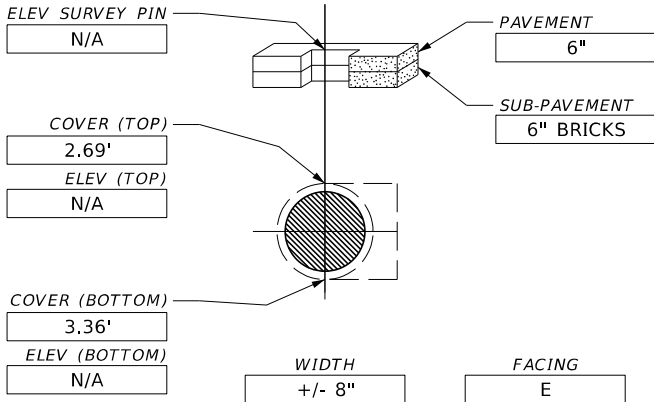
PROJECT NAME: SUE SERVICES FOR BOULEVARD ST. WATER MAIN & FORCE MAIN REPLACEMENT FROM 7TH ST. W. TO W. 11TH ST.		FORM BY: HERNANDO		ASSISTED BY: EDUARDO	
LOCATE REQUESTED BY: R.E. HOLLAND & ASSOCIATES		FORM CHECKED BY: I. MARTI			
REQUESTED LOCATE: WATER		NO. HOLES: 1	DATE: 07/17/2019	TIME: -	
LOCATED UTILITY: WATER		UTILITY OWNER: JEA WATER & SEWER			
MATERIAL AS FOUND: C/I		PAVEMENT TYPE: ASPHALT OVER CONCRETE			
SIZE AS FOUND: 8"	SIZE EXPECTED: UNK.	PAVEMENT CONDITION: GOOD			
UTILITY CONDITION: GOOD		SOIL CONDITIONS: MOIST/SAND			
RIBBON INSTALLED: BLUE		PROPOSED: WATER & SEWER IMPROVEMENTS			
		INSTALLED: PK AT: CROWN OF UTILITY SURVEY PIN LOCATED BY: F.R. ALEMAN & ASSOCIATES JOB MEASUREMENT TYPE: U.S. FOOT NOTES: EXCAVATED TO A DEPTH OF 2.69' FOUND A 8" C/I W. M. (JEA WATER & SEWER) CORRESPONDS TO LOCATION # 50, FIND THE TEST HOLE REPRESENTATION IN THE SHEET (INSET B), OF BOULEVARD FORCE MAIN AND WATER MAIN REPLACEMENT, PLAN AND PROFILE, PROVIDED BY THE CLIENT			
STATION (±) N/A		OFFSET: N/A			



W. 11TH ST.
E. B. L.

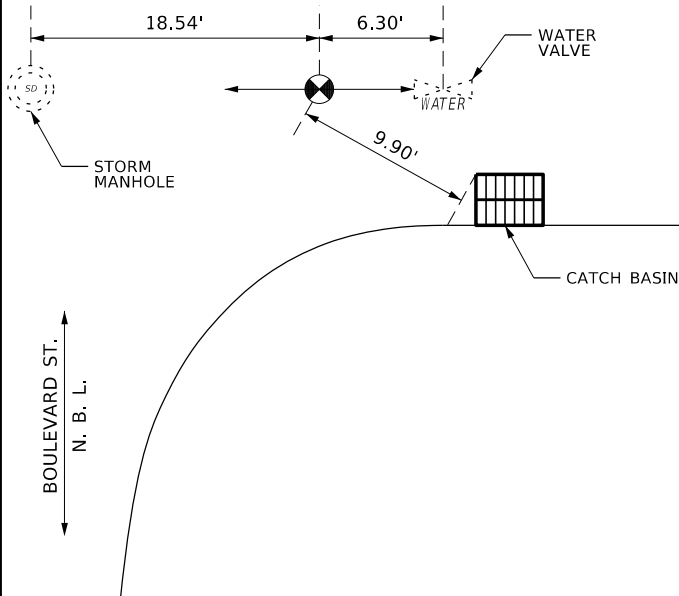

VACUUM TEST HOLE REPORT

TEST HOLE NO.: 45

FRA JOB NO.: 2984

WORK ORDER NO.: 31

PROJECT NAME: SUE SERVICES FOR BOULEVARD ST. WATER MAIN & FORCE MAIN REPLACEMENT FROM 7TH ST. W. TO W. 11TH ST.		FORM BY: HERNANDO		ASSISTED BY: EDUARDO	
LOCATE REQUESTED BY: R.E. HOLLAND & ASSOCIATES		FORM CHECKED BY: I. MARTI			
REQUESTED LOCATE: WATER		NO. HOLES: 1	DATE: 07/18/2019	TIME: -	
LOCATED UTILITY: WATER		UTILITY OWNER: JEA WATER & SEWER			
MATERIAL AS FOUND: C/I		PAVEMENT TYPE: ASPHALT			
SIZE AS FOUND: 8"	SIZE EXPECTED: UNK.	PAVEMENT CONDITION: GOOD			
UTILITY CONDITION: GOOD		SOIL CONDITIONS: MOIST/SAND			
RIBBON INSTALLED: BLUE		PROPOSED: WATER & SEWER IMPROVEMENTS			
		INSTALLED: PK AT: CROWN OF UTILITY			
		SURVEY PIN LOCATED BY: F.R. ALEMAN & ASSOCIATES			
		JOB MEASUREMENT TYPE: U.S. FOOT			
		NOTES: EXCAVATED TO A DEPTH OF 2.30' FOUND A 8" C/I W. M. (JEA WATER & SEWER) CORRESPONDS TO LOCATION # 51, FIND THE TEST HOLE REPRESENTATION IN THE SHEET (INSET B), OF BOULEVARD FORCE MAIN AND WATER MAIN REPLACEMENT, PLAN AND PROFILE, PROVIDED BY THE CLIENT			
		STATION (±) N/A		OFFSET: 3.60' LT	

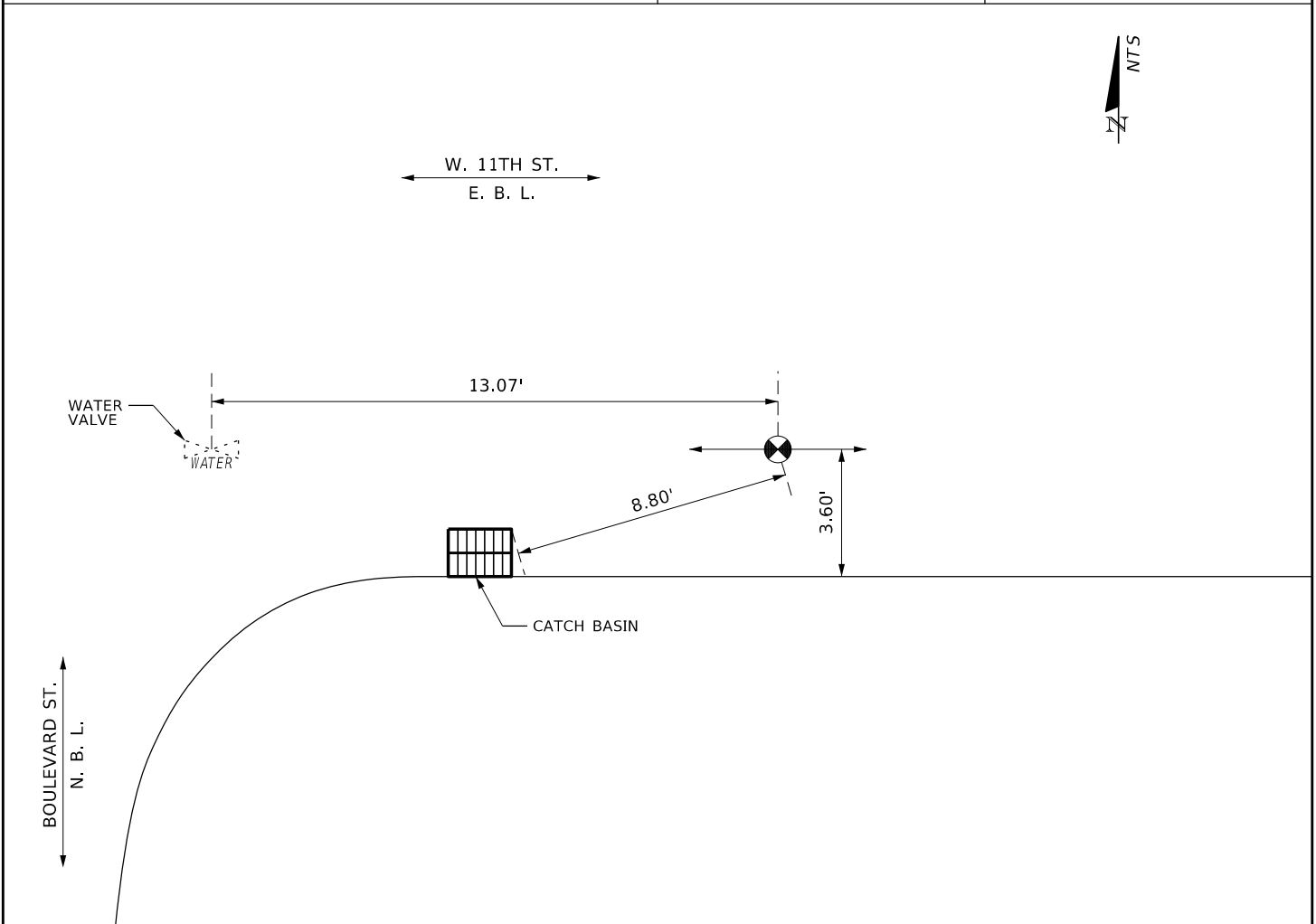

VACUUM TEST HOLE REPORT

TEST HOLE NO.: 46

FRA JOB NO.: 2984

WORK ORDER NO.: 31

PROJECT NAME: SUE SERVICES FOR BOULEVARD ST. WATER MAIN & FORCE MAIN REPLACEMENT FROM 7TH ST. W. TO W. 11TH ST.		FORM BY: JERALD		ASSISTED BY: OMAR	
LOCATE REQUESTED BY: R.E. HOLLAND & ASSOCIATES		FORM CHECKED BY: I. MARTI			
REQUESTED LOCATE: WATER (CHILL)		NO. HOLES: 1	DATE: 07/18/2019	TIME: -	
LOCATED UTILITY: WATER (CHILL)		UTILITY OWNER: JEA WATER & SEWER			
MATERIAL AS FOUND: PLASTIC		PAVEMENT TYPE: ASPHALT			
SIZE AS FOUND: 30"	SIZE EXPECTED: 30"	PAVEMENT CONDITION: POOR			
UTILITY CONDITION: GOOD		SOIL CONDITIONS: HARD			
RIBBON INSTALLED: BLUE		PROPOSED: WATER & SEWER IMPROVEMENTS			
		INSTALLED: PK AT: CROWN OF UTILITY SURVEY PIN LOCATED BY: F.R. ALEMAN & ASSOCIATES JOB MEASUREMENT TYPE: U.S. FOOT NOTES: EXCAVATED TO A DEPTH OF 5.54' FOUND A 30" PLASTIC W. M. (JEA WATER & SEWER) CORRESPONDS TO LOCATION # 52, FIND THE TEST HOLE REPRESENTATION IN THE SHEET (INSET B), OF BOULEVARD FORCE MAIN AND WATER MAIN REPLACEMENT, PLAN AND PROFILE, PROVIDED BY THE CLIENT			
		STATION (±) N/A		OFFSET: N/A	

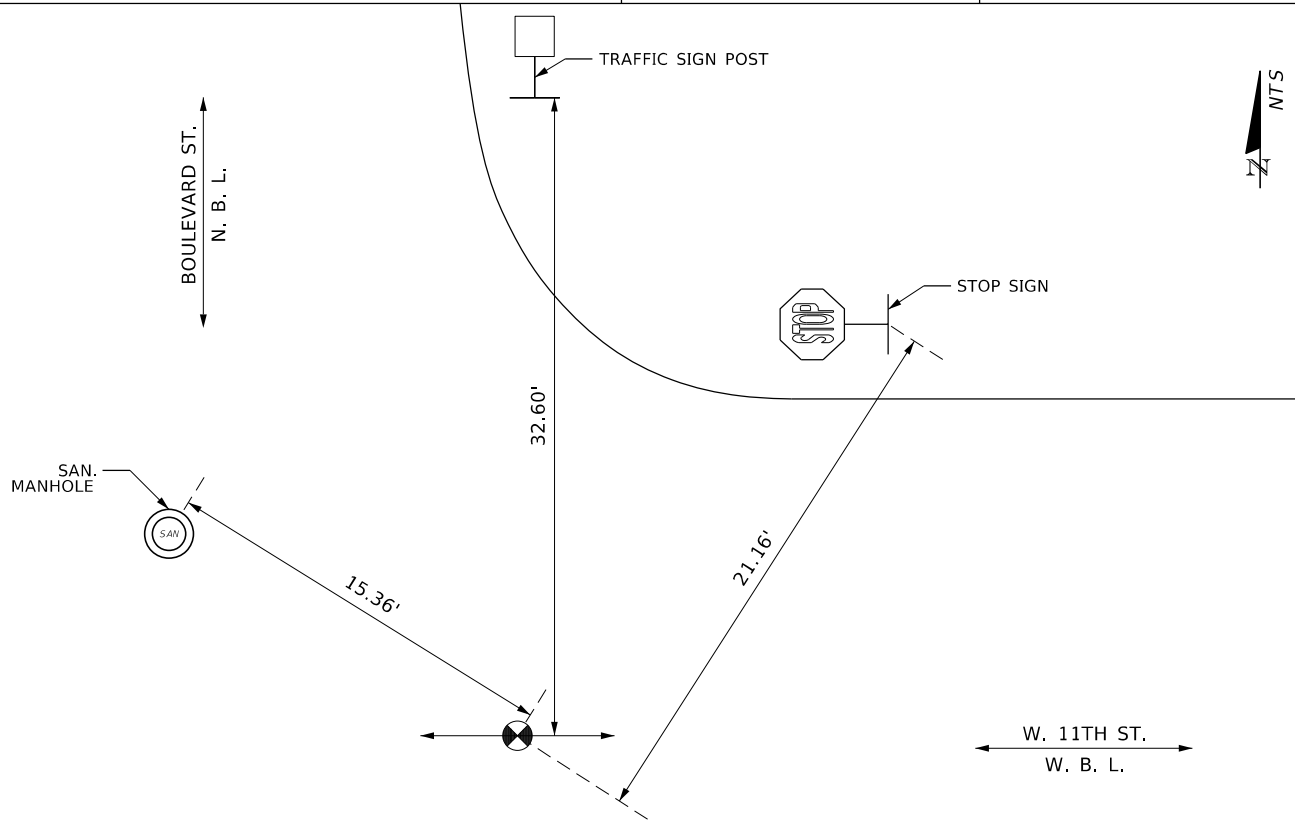

VACUUM TEST HOLE REPORT

TEST HOLE NO.: 47

FRA JOB NO.: 2984

WORK ORDER NO.: 31

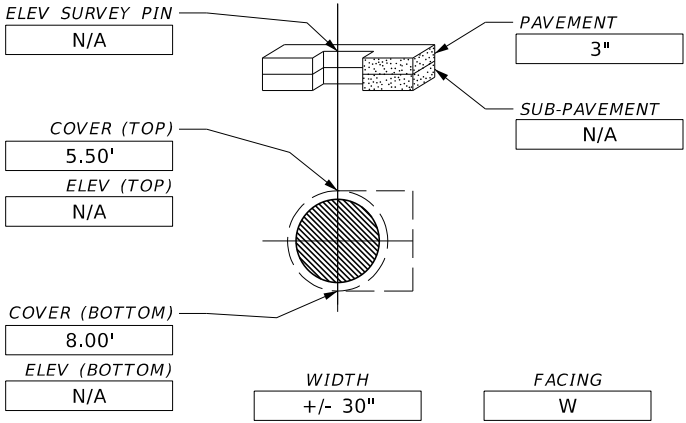
PROJECT NAME: SUE SERVICES FOR BOULEVARD ST. WATER MAIN & FORCE MAIN REPLACEMENT FROM 7TH ST. W. TO W. 11TH ST.		FORM BY: JERALD		ASSISTED BY: OMAR	
LOCATE REQUESTED BY: R.E. HOLLAND & ASSOCIATES		FORM CHECKED BY: I. MARTI			
REQUESTED LOCATE: WATER (CHILL)		NO. HOLES: 1	DATE: 07/18/2019	TIME: -	
LOCATED UTILITY: WATER (CHILL)		UTILITY OWNER: JEA WATER & SEWER			
MATERIAL AS FOUND: PLASTIC		PAVEMENT TYPE: ASPHALT			
SIZE AS FOUND: 30"	SIZE EXPECTED: 30"	PAVEMENT CONDITION: POOR			
UTILITY CONDITION: GOOD		SOIL CONDITIONS: HARD			
RIBBON INSTALLED: BLUE		PROPOSED: WATER & SEWER IMPROVEMENTS			
		INSTALLED: PK AT: CROWN OF UTILITY SURVEY PIN LOCATED BY: F.R. ALEMAN & ASSOCIATES JOB MEASUREMENT TYPE: U.S. FOOT NOTES: EXCAVATED TO A DEPTH OF 5.50' FOUND A 30" PLASTIC W. M. (JEA WATER & SEWER) CORRESPONDS TO LOCATION # 53, FIND THE TEST HOLE REPRESENTATION IN THE SHEET (INSET B), OF BOULEVARD FORCE MAIN AND WATER MAIN REPLACEMENT, PLAN AND PROFILE, PROVIDED BY THE CLIENT			
		STATION (±) N/A		OFFSET: N/A	

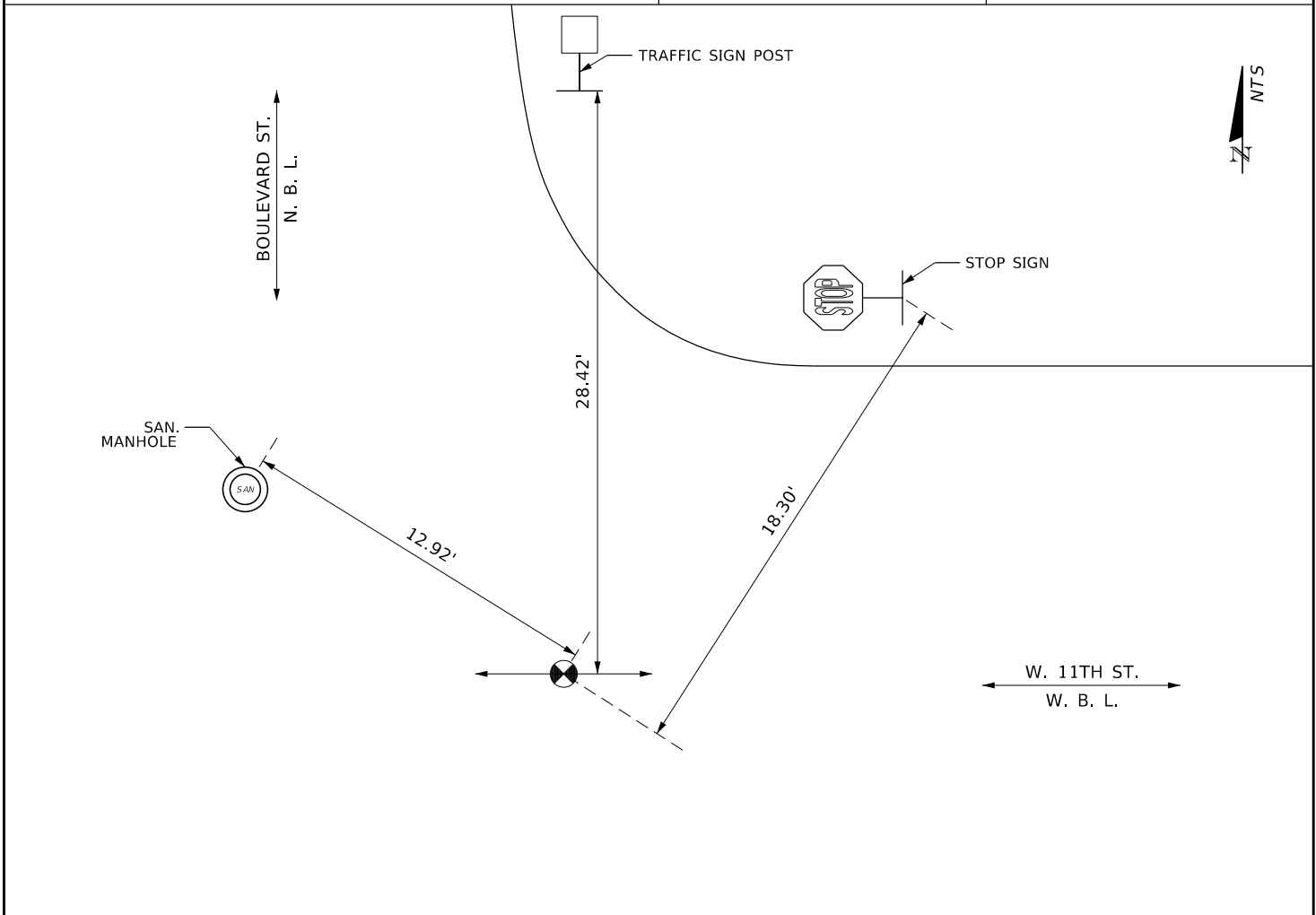



& Associates, Inc.
CONSULTING ENGINEERS & SURVEYORS
6196 LAKE GRAY BLVD., STE. 101, JACKSONVILLE, FL 32244

VACUUM TEST HOLE REPORT

TEST HOLE NO.: 48

FRA JOB NO.: 2984

WORK ORDER NO.: 31

PROJECT NAME: SUE SERVICES FOR BOULEVARD ST. WATER MAIN & FORCE MAIN REPLACEMENT FROM 7TH ST. W. TO W. 11TH ST.		FORM BY: HERNANDO		ASSISTED BY: EDUARDO	
LOCATE REQUESTED BY: R.E. HOLLAND & ASSOCIATES		FORM CHECKED BY: I. MARTI			
REQUESTED LOCATE: WATER		NO. HOLES: 1	DATE: 07/18/2019	TIME: -	
LOCATED UTILITY: WATER		UTILITY OWNER: JEA WATER & SEWER			
MATERIAL AS FOUND: C/I		PAVEMENT TYPE: ASPHALT			
SIZE AS FOUND: 10"	SIZE EXPECTED: UNK.	PAVEMENT CONDITION: GOOD			
UTILITY CONDITION: GOOD		SOIL CONDITIONS: MOIST/SAND			
RIBBON INSTALLED: BLUE		PROPOSED: WATER & SEWER IMPROVEMENTS			

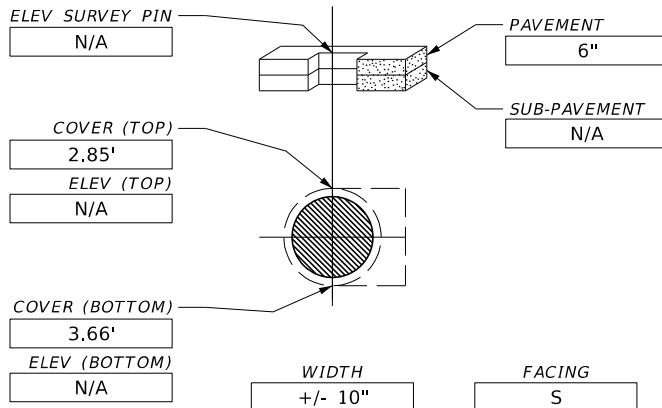

INSTALLED: PK

AT: CROWN OF UTILITY

SURVEY PIN LOCATED BY: F.R. ALEMAN & ASSOCIATES

JOB MEASUREMENT TYPE: U.S. FOOT

NOTES:

EXCAVATED TO A DEPTH OF 2.85'
FOUND A 10" C/I W. M.
(JEA WATER & SEWER)

CORRESPONDS TO LOCATION # 54, FIND THE TEST HOLE REPRESENTATION IN THE SHEET (INSET B), OF BOULEVARD FORCE MAIN AND WATER MAIN REPLACEMENT, PLAN AND PROFILE, PROVIDED BY THE CLIENT

STATION (\pm) N/A

OFFSET: N/A

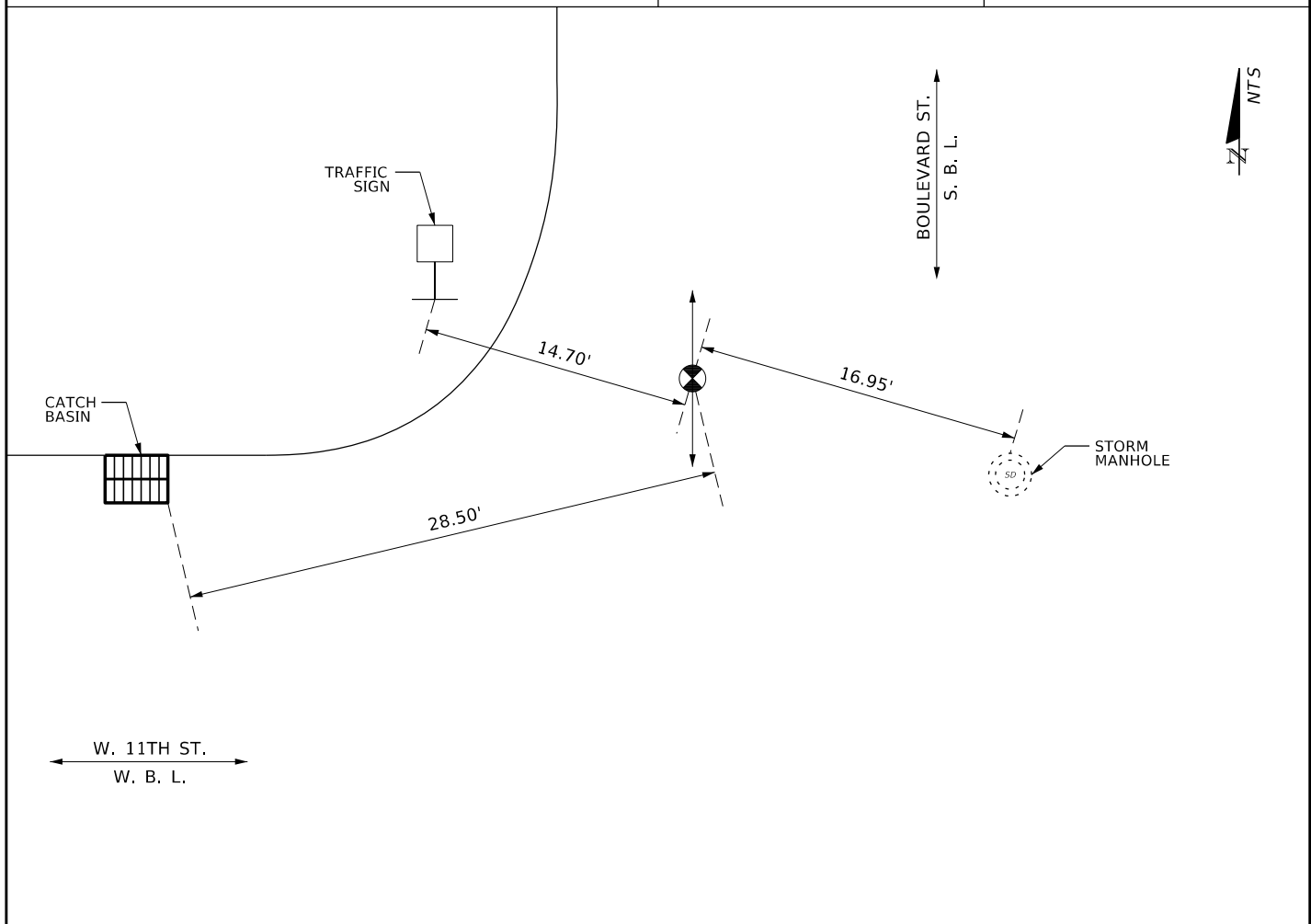

VACUUM TEST HOLE REPORT

TEST HOLE NO.: 49

FRA JOB NO.: 2984

WORK ORDER NO.: 31

PROJECT NAME: SUE SERVICES FOR BOULEVARD ST. WATER MAIN & FORCE MAIN REPLACEMENT FROM 7TH ST. W. TO W. 11TH ST.		FORM BY: HERNANDO	ASSISTED BY: EDUARDO
LOCATE REQUESTED BY: R.E. HOLLAND & ASSOCIATES		FORM CHECKED BY: I. MARTI	
REQUESTED LOCATE: SAN.	NO. HOLES: 1	DATE: 07/18/2019	TIME: -
LOCATED UTILITY: SAN.	UTILITY OWNER: JEA WATER & SEWER		
MATERIAL AS FOUND: PLASTIC	PAVEMENT TYPE: ASPHALT		
SIZE AS FOUND: 6"	SIZE EXPECTED: UNK.	PAVEMENT CONDITION: GOOD	
UTILITY CONDITION: GOOD	SOIL CONDITIONS: MOIST/SAND		
RIBBON INSTALLED: GREEN	PROPOSED: WATER & SEWER IMPROVEMENTS		
<p>ELEV SURVEY PIN: N/A</p> <p>COVER (TOP): 5.30'</p> <p>ELEV (TOP): N/A</p> <p>COVER (BOTTOM): 5.80'</p> <p>ELEV (BOTTOM): N/A</p> <p>PAVEMENT: 6"</p> <p>SUB-PAVEMENT: N/A</p> <p>WIDTH: +/- 6"</p> <p>FACING: NW</p>		<p>INSTALLED: PK</p> <p>AT: CROWN OF UTILITY</p> <p>SURVEY PIN LOCATED BY: F.R. ALEMAN & ASSOCIATES</p> <p>JOB MEASUREMENT TYPE: U.S. FOOT</p> <p>NOTES: EXCAVATED TO A DEPTH OF 5.30' FOUND A 6" PLASTIC SAN. SEWER (JEA WATER & SEWER)</p> <p>CORRESPONDS TO LOCATION # 55, FIND THE TEST HOLE REPRESENTATION IN THE SHEET (INSET B), OF BOULEVARD FORCE MAIN AND WATER MAIN REPLACEMENT, PLAN AND PROFILE, PROVIDED BY THE CLIENT</p>	
STATION (±): N/A		OFFSET: N/A	

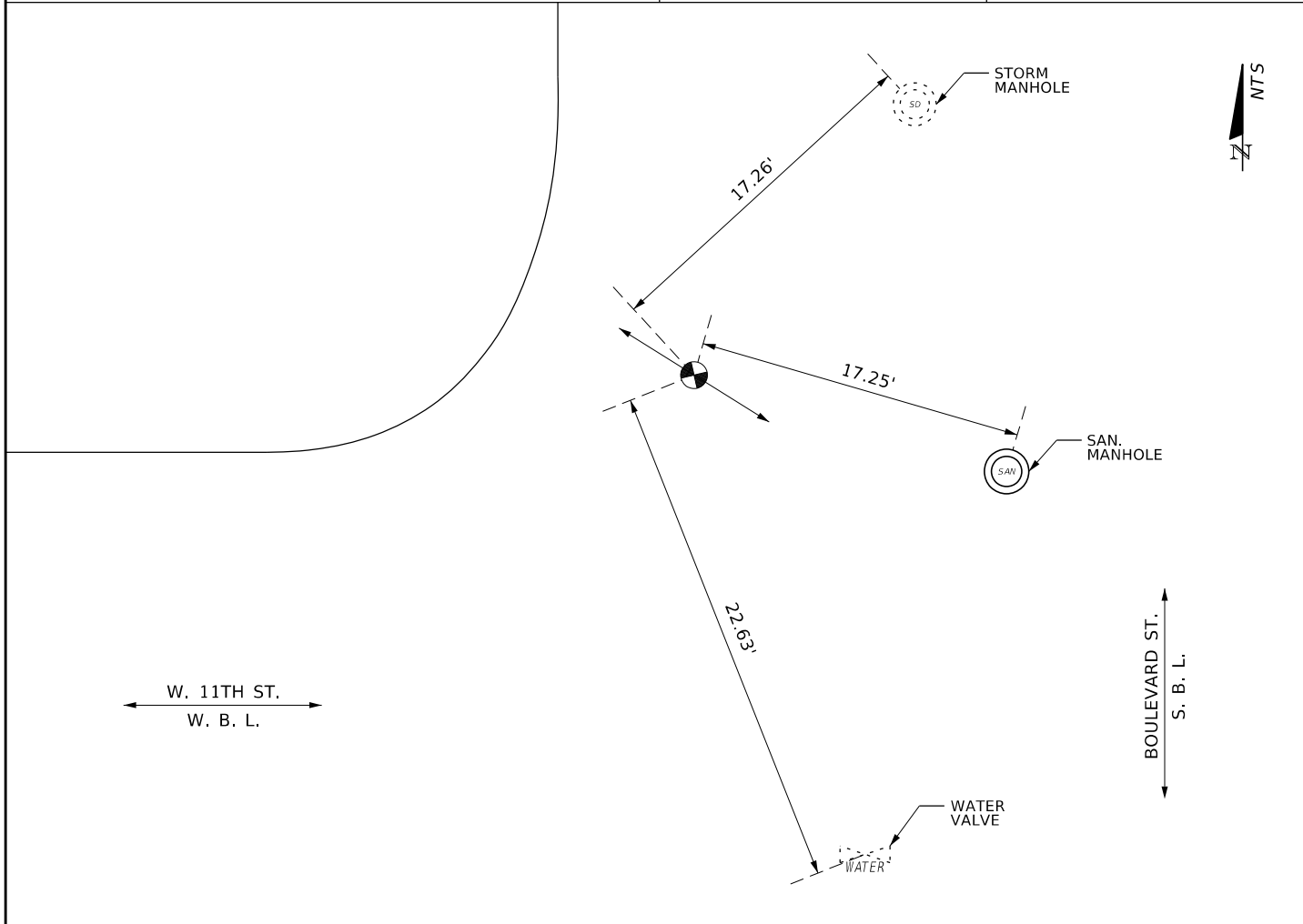

VACUUM TEST HOLE REPORT

TEST HOLE NO.: 50

FRA JOB NO.: 2984

WORK ORDER NO.: 31

PROJECT NAME: SUE SERVICES FOR BOULEVARD ST. WATER MAIN & FORCE MAIN REPLACEMENT FROM 7TH ST. W. TO W. 11TH ST.

FORM BY: HERNANDO

ASSISTED BY: EDUARDO

LOCATE REQUESTED BY: R.E. HOLLAND & ASSOCIATES

FORM CHECKED BY: I. MARTI

REQUESTED LOCATE: FOC

NO. HOLES: 1

DATE: 07/18/2019

TIME: -

LOCATED UTILITY: TEL. FOC

UTILITY OWNER: AT&T

MATERIAL AS FOUND: PLASTIC

PAVEMENT TYPE: ASPHALT

SIZE AS FOUND: 4"

SIZE EXPECTED: UNK.

PAVEMENT CONDITION: GOOD

UTILITY CONDITION: GOOD

SOIL CONDITIONS: WET/SAND

RIBBON INSTALLED: ORANGE

PROPOSED: WATER & SEWER IMPROVEMENTS

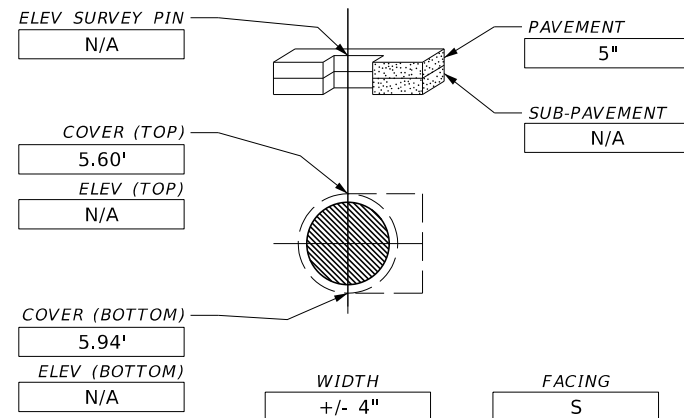

INSTALLED: PK

AT: CROWN OF UTILITY

SURVEY PIN LOCATED BY: F.R. ALEMAN & ASSOCIATES

JOB MEASUREMENT TYPE: U.S. FOOT

NOTES:
EXCAVATED TO A DEPTH OF 5.60'
FOUND A 4" PLASTIC TEL. FOC LINE
(AT&T)

CORRESPONDS TO LOCATION # 56, FIND THE TEST HOLE REPRESENTATION IN THE SHEET (INSET B), OF BOULEVARD FORCE MAIN AND WATER MAIN REPLACEMENT, PLAN AND PROFILE, PROVIDED BY THE CLIENT

STATION (±) N/A

OFFSET: N/A

CATCH BASIN



W. 11TH ST.
E. B. L.

BOULEVARD ST.
S. B. L.

CATCH BASIN

(GRASS)

FIRE HYDRANT

22.60'

19.25'

27.10'

VACUUM TEST HOLE REPORT

TEST HOLE NO.: 51

FRA JOB NO.: 2984

WORK ORDER NO.: 31

PROJECT NAME: SUE SERVICES FOR BOULEVARD ST. WATER MAIN & FORCE MAIN REPLACEMENT FROM 7TH ST. W. TO W. 11TH ST.

FORM BY: HERNANDO

ASSISTED BY: EDUARDO

LOCATE REQUESTED BY: R.E. HOLLAND & ASSOCIATES

FORM CHECKED BY: I. MARTI

REQUESTED LOCATE: GAS

NO. HOLES: 1

DATE: 07/18/2019

TIME: -

LOCATED UTILITY: GAS

UTILITY OWNER: TECO PEOPLES GAS

MATERIAL AS FOUND: STEEL

PAVEMENT TYPE: ASPHALT

SIZE AS FOUND: 4"

SIZE EXPECTED: UNK.

PAVEMENT CONDITION: GOOD

UTILITY CONDITION: GOOD

SOIL CONDITIONS: WET/SAND

RIBBON INSTALLED: YELLOW

PROPOSED: WATER & SEWER IMPROVEMENTS

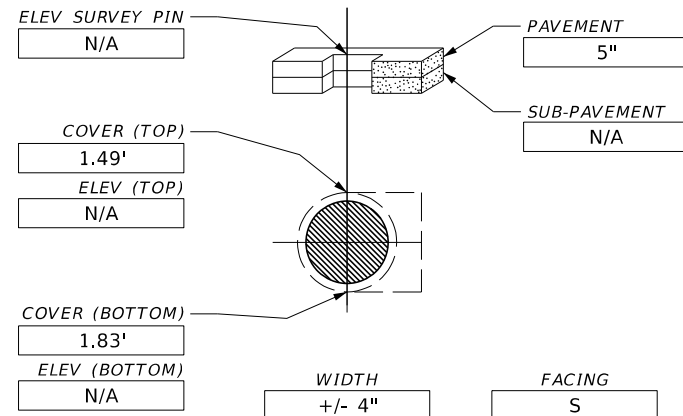

INSTALLED: PK

AT: CROWN OF UTILITY

SURVEY PIN LOCATED BY: F.R. ALEMAN & ASSOCIATES

JOB MEASUREMENT TYPE: U.S. FOOT

NOTES:
EXCAVATED TO A DEPTH OF 1.49'
FOUND A 4" STEEL GAS M.
(TECO PEOPLES GAS)

CORRESPONDS TO LOCATION # 57, FIND THE TEST HOLE REPRESENTATION IN THE SHEET (INSET B), OF BOULEVARD FORCE MAIN AND WATER MAIN REPLACEMENT, PLAN AND PROFILE, PROVIDED BY THE CLIENT

STATION (\pm): N/A

OFFSET: N/A

CATCH BASIN



W. 11TH ST.
E. B. L.

BOULEVARD ST.
S. B. L.

CATCH BASIN

(GRASS)

FIRE HYDRANT

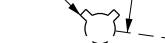

VACUUM TEST HOLE REPORT

TEST HOLE NO.: 52

FRA JOB NO.: 2984

WORK ORDER NO.: 31

PROJECT NAME: SUE SERVICES FOR BOULEVARD ST. WATER MAIN & FORCE MAIN REPLACEMENT FROM 7TH ST. W. TO W. 11TH ST.		FORM BY: HERNANDO		ASSISTED BY: EDUARDO	
LOCATE REQUESTED BY: R.E. HOLLAND & ASSOCIATES		FORM CHECKED BY: I. MARTI			
REQUESTED LOCATE: FORCE MAIN		NO. HOLES: 1		DATE: 07/18/2019	
LOCATED UTILITY: FORCE MAIN		UTILITY OWNER: JEA WATER & SEWER			
MATERIAL AS FOUND: C/I		PAVEMENT TYPE: ASPHALT			
SIZE AS FOUND: 44"		SIZE EXPECTED: UNK.		PAVEMENT CONDITION: GOOD	
UTILITY CONDITION: GOOD		SOIL CONDITIONS: MOIST/SAND			
RIBBON INSTALLED: GREEN		PROPOSED: WATER & SEWER IMPROVEMENTS			
ELEV SURVEY PIN N/A		PAVEMENT 6"			
COVER (TOP) 3.86'		SUB-PAVEMENT N/A			
ELEV (TOP) N/A		NOTES: EXCAVATED TO A DEPTH OF 3.86' FOUND A 44" C/I F.M. (JEA WATER & SEWER)			
COVER (BOTTOM) 7.53'		CORRESPONDS TO LOCATION # 58, FIND THE TEST HOLE REPRESENTATION IN THE SHEET (INSET B), OF BOULEVARD FORCE MAIN AND WATER MAIN REPLACEMENT, PLAN AND PROFILE, PROVIDED BY THE CLIENT			
ELEV (BOTTOM) N/A		STATION (±) N/A			
WIDTH +/- 44"		FACING S			
		OFFSET: N/A			

SEE AMENDED TEST HOLE REPORT AT END

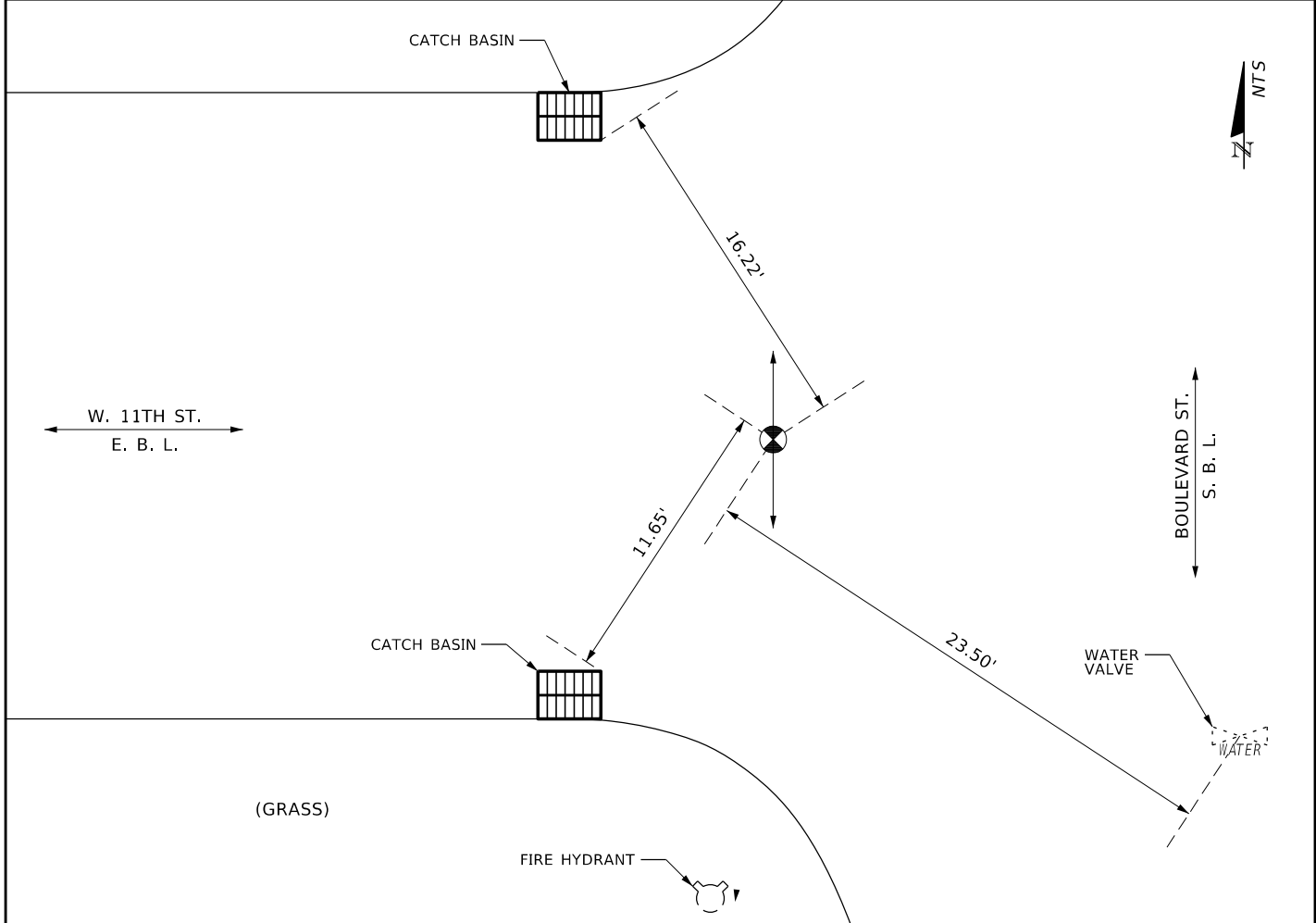

VACUUM TEST HOLE REPORT

TEST HOLE NO.: 53

FRA JOB NO.: 2984

WORK ORDER NO.: 31

PROJECT NAME: SUE SERVICES FOR BOULEVARD ST. WATER MAIN & FORCE MAIN REPLACEMENT FROM 7TH ST. W. TO W. 11TH ST.	FORM BY: HERNANDO	ASSISTED BY: EDUARDO
LOCATE REQUESTED BY: R.E. HOLLAND & ASSOCIATES	FORM CHECKED BY: I. MARTI	
REQUESTED LOCATE: WATER	NO. HOLES: 1	DATE: 07/18/2019
LOCATED UTILITY: WATER	UTILITY OWNER: JEA WATER & SEWER	TIME: -
MATERIAL AS FOUND: PVC	PAVEMENT TYPE: ASPHALT	
SIZE AS FOUND: 6"	SIZE EXPECTED: UNK.	PAVEMENT CONDITION: GOOD
UTILITY CONDITION: GOOD	SOIL CONDITIONS: WET/SAND	
RIBBON INSTALLED: BLUE	PROPOSED: WATER & SEWER IMPROVEMENTS	

ELEV SURVEY PIN N/A	PAVEMENT 3"	INSTALLED: PK
COVER (TOP) 2.95'	SUB-PAVEMENT N/A	AT: CROWN OF UTILITY
ELEV (TOP) N/A		SURVEY PIN LOCATED BY: F.R. ALEMAN & ASSOCIATES
COVER (BOTTOM) 3.45'		JOB MEASUREMENT TYPE: U.S. FOOT
ELEV (BOTTOM) N/A		NOTES: EXCAVATED TO A DEPTH OF 2.95' FOUND A 6" PVC W. M. (JEA WATER & SEWER) CORRESPONDS TO LOCATION # 59, FIND THE TEST HOLE REPRESENTATION IN THE SHEET (INSET B), OF BOULEVARD FORCE MAIN AND WATER MAIN REPLACEMENT, PLAN AND PROFILE, PROVIDED BY THE CLIENT
WIDTH +/- 6"	FACING E	STATION (±) N/A
		OFFSET: N/A

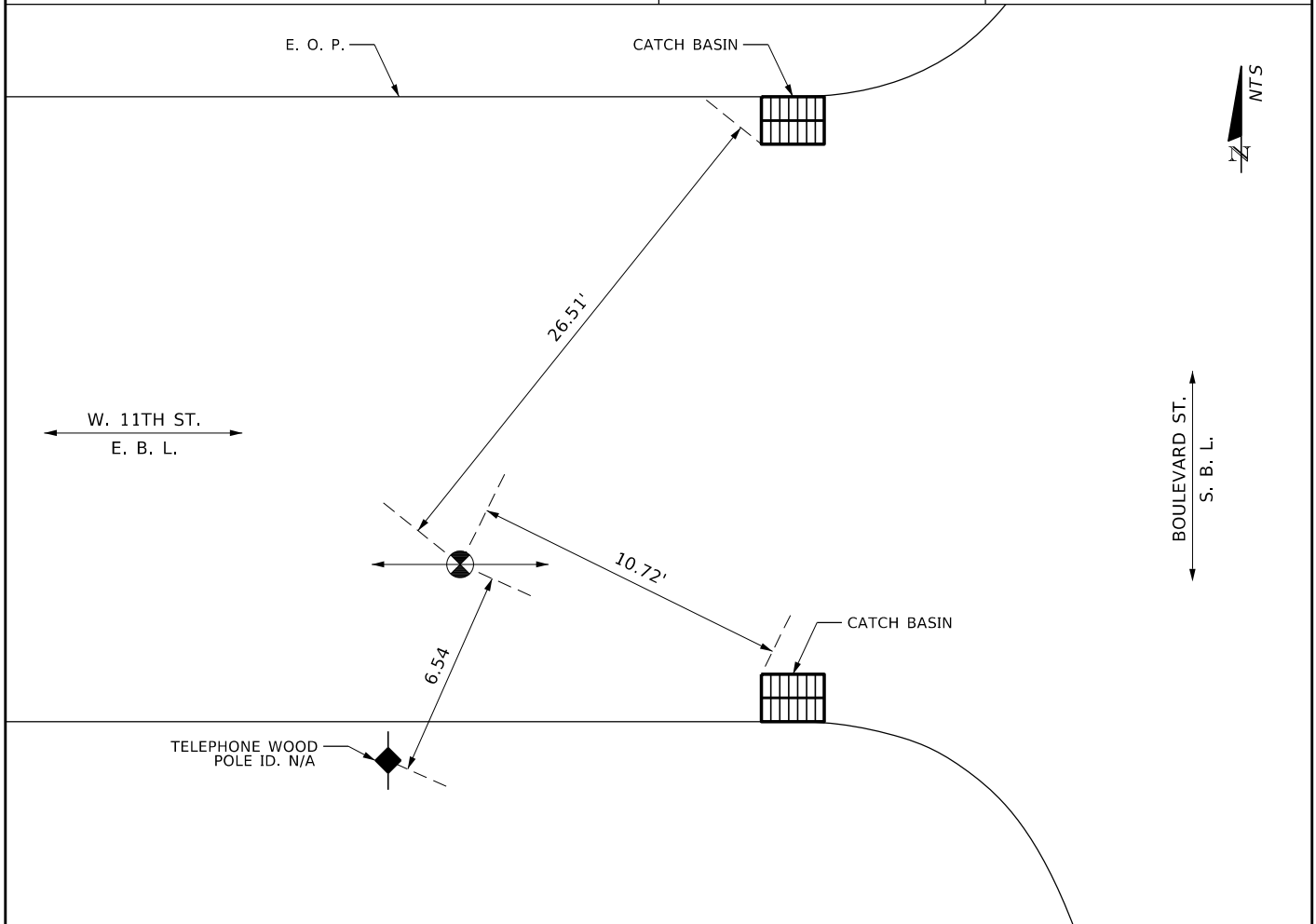

VACUUM TEST HOLE REPORT

TEST HOLE NO.: 53-A

FRA JOB NO.: 2984

WORK ORDER NO.: 31

PROJECT NAME: SUE SERVICES FOR BOULEVARD ST. WATER MAIN & FORCE MAIN REPLACEMENT FROM 7TH ST. W. TO W. 11TH ST.		FORM BY: HERNANDO		ASSISTED BY: EDUARDO	
LOCATE REQUESTED BY: R.E. HOLLAND & ASSOCIATES		FORM CHECKED BY: I, MARTI			
REQUESTED LOCATE: UNK.		NO. HOLES: 1	DATE: 07/18/2019	TIME: -	
LOCATED UTILITY: UNK.		UTILITY OWNER: UNK.			
MATERIAL AS FOUND: C/I		PAVEMENT TYPE: ASPHALT			
SIZE AS FOUND: 6"	SIZE EXPECTED: UNK.	PAVEMENT CONDITION: GOOD			
UTILITY CONDITION: GOOD		SOIL CONDITIONS: WET/SAND			
RIBBON INSTALLED: PINK		PROPOSED: WATER & SEWER IMPROVEMENTS			
<p>ELEV SURVEY PIN: N/A</p> <p>COVER (TOP): 3.98'</p> <p>ELEV (TOP): N/A</p> <p>COVER (BOTTOM): 4.48'</p> <p>ELEV (BOTTOM): N/A</p> <p>PAVEMENT: 3"</p> <p>SUB-PAVEMENT: N/A</p> <p>WIDTH: +/- 6"</p> <p>FACING: E</p>		<p>INSTALLED: PK</p> <p>AT: CROWN OF UTILITY</p> <p>SURVEY PIN LOCATED BY: F.R. ALEMAN & ASSOCIATES</p> <p>JOB MEASUREMENT TYPE: U.S. FOOT</p> <p>NOTES: EXCAVATED TO A DEPTH OF 3.98' FOUND A 6" C/I UNK. LINE</p> <p>CORRESPONDS TO LOCATION # 59, FIND THE TEST HOLE REPRESENTATION IN THE SHEET (INSET B), OF BOULEVARD FORCE MAIN AND WATER MAIN REPLACEMENT, PLAN AND PROFILE, PROVIDED BY THE CLIENT</p>			
		STATION (±): N/A		OFFSET: N/A	

E. O. P.

CATCH BASIN

W. 11TH ST.
E. B. L.

24.25'

11.50'

8.96'

TELEPHONE WOOD POLE ID. N/A

CATCH BASIN

BOULEVARD ST.
S. B. L.

NTS

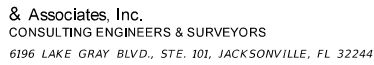

TEST HOLE NO.: 54

FRA JOB NO.: 2984

WORK ORDER NO.: 31

PROJECT NAME: SUE SERVICES FOR BOULEVARD ST. WATER MAIN & FORCE MAIN REPLACEMENT FROM 7TH ST. W. TO W. 11TH ST.		FORM BY: HERNANDO		ASSISTED BY: EDUARDO	
LOCATE REQUESTED BY: R.E. HOLLAND & ASSOCIATES		FORM CHECKED BY: I. MARTI			
REQUESTED LOCATE: WATER		NO. HOLES: 1	DATE: 07/18/2019		TIME: -
LOCATED UTILITY: WATER		UTILITY OWNER: JEA WATER & SEWER			
MATERIAL AS FOUND: C/I		PAVEMENT TYPE: ASPHALT			
SIZE AS FOUND: 10"	SIZE EXPECTED: UNK.	PAVEMENT CONDITION: GOOD			
UTILITY CONDITION: GOOD		SOIL CONDITIONS: WET/SAND			
RIBBON INSTALLED: BLUE		PROPOSED: WATER & SEWER IMPROVEMENTS			

		INSTALLED: PK AT: CROWN OF UTILITY
		SURVEY PIN LOCATED BY: F.R. ALEMAN & ASSOCIATES
		JOB MEASUREMENT TYPE: U.S. FOOT
		NOTES: EXCAVATED TO A DEPTH OF 3.15' FOUND A 10" C/I W. M. (JEA WATER & SEWER) CORRESPONDS TO LOCATION # 60, FIND THE TEST HOLE REPRESENTATION IN THE SHEET (INSET B), OF BOULEVARD FORCE MAIN AND WATER MAIN REPLACEMENT, PLAN AND PROFILE, PROVIDED BY THE CLIENT
		STATION (±) N/A
		OFFSET: N/A

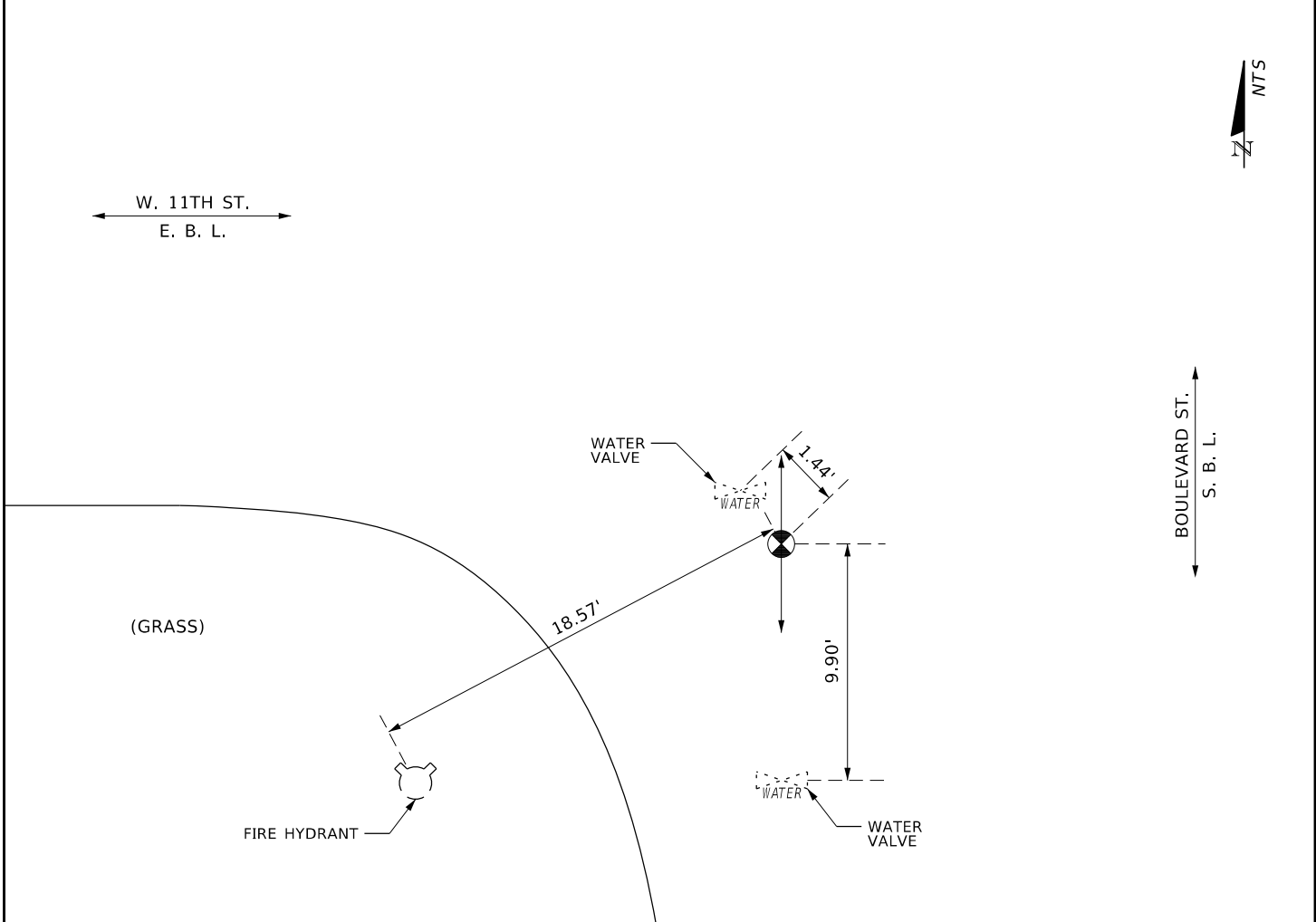



& Associates, Inc.
CONSULTING ENGINEERS & SURVEYORS
6196 LAKE GRAY BLVD., STE. 101, JACKSONVILLE, FL 32244

VACUUM TEST HOLE REPORT

TEST HOLE NO.: 55

FRA JOB NO.: 2984

WORK ORDER NO.: 31

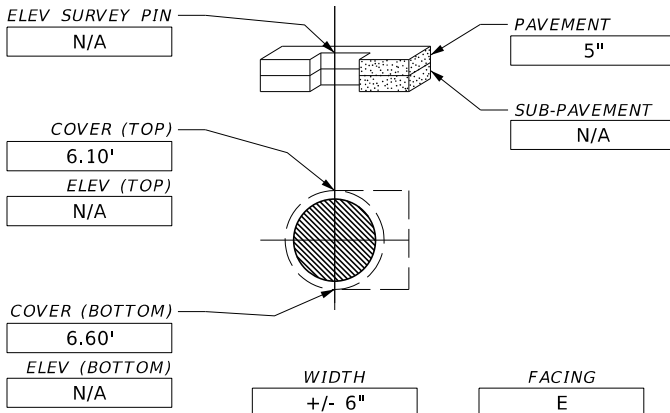
PROJECT NAME: SUE SERVICES FOR BOULEVARD ST. WATER MAIN & FORCE MAIN REPLACEMENT FROM 7TH ST. W. TO W. 11TH ST.		FORM BY: HERNANDO	ASSISTED BY: EDUARDO
LOCATE REQUESTED BY: R.E. HOLLAND & ASSOCIATES		FORM CHECKED BY: I. MARTI	
REQUESTED LOCATE: SAN.		NO. HOLES: 1	DATE: 07/18/2019
LOCATED UTILITY: SAN.		UTILITY OWNER: JEA WATER & SEWER	
MATERIAL AS FOUND: PLASTIC		PAVEMENT TYPE: ASPHALT	
SIZE AS FOUND: 6"	SIZE EXPECTED: UNK.	PAVEMENT CONDITION: GOOD	
UTILITY CONDITION: GOOD		SOIL CONDITIONS: WET/SAND	
RIBBON INSTALLED: GREEN		PROPOSED: WATER & SEWER IMPROVEMENTS	
		INSTALLED: PK AT: CROWN OF UTILITY	
		SURVEY PIN LOCATED BY: F.R. ALEMAN & ASSOCIATES	
		JOB MEASUREMENT TYPE: U.S. FOOT	
		NOTES: EXCAVATED TO A DEPTH OF 6.10' FOUND A 6" PLASTIC SAN. SEWER (JEA WATER & SEWER) CORRESPONDS TO LOCATION # 61, FIND THE TEST HOLE REPRESENTATION IN THE SHEET (INSET B), OF BOULEVARD FORCE MAIN AND WATER MAIN REPLACEMENT, PLAN AND PROFILE, PROVIDED BY THE CLIENT	
		STATION (\pm) N/A	OFFSET: N/A

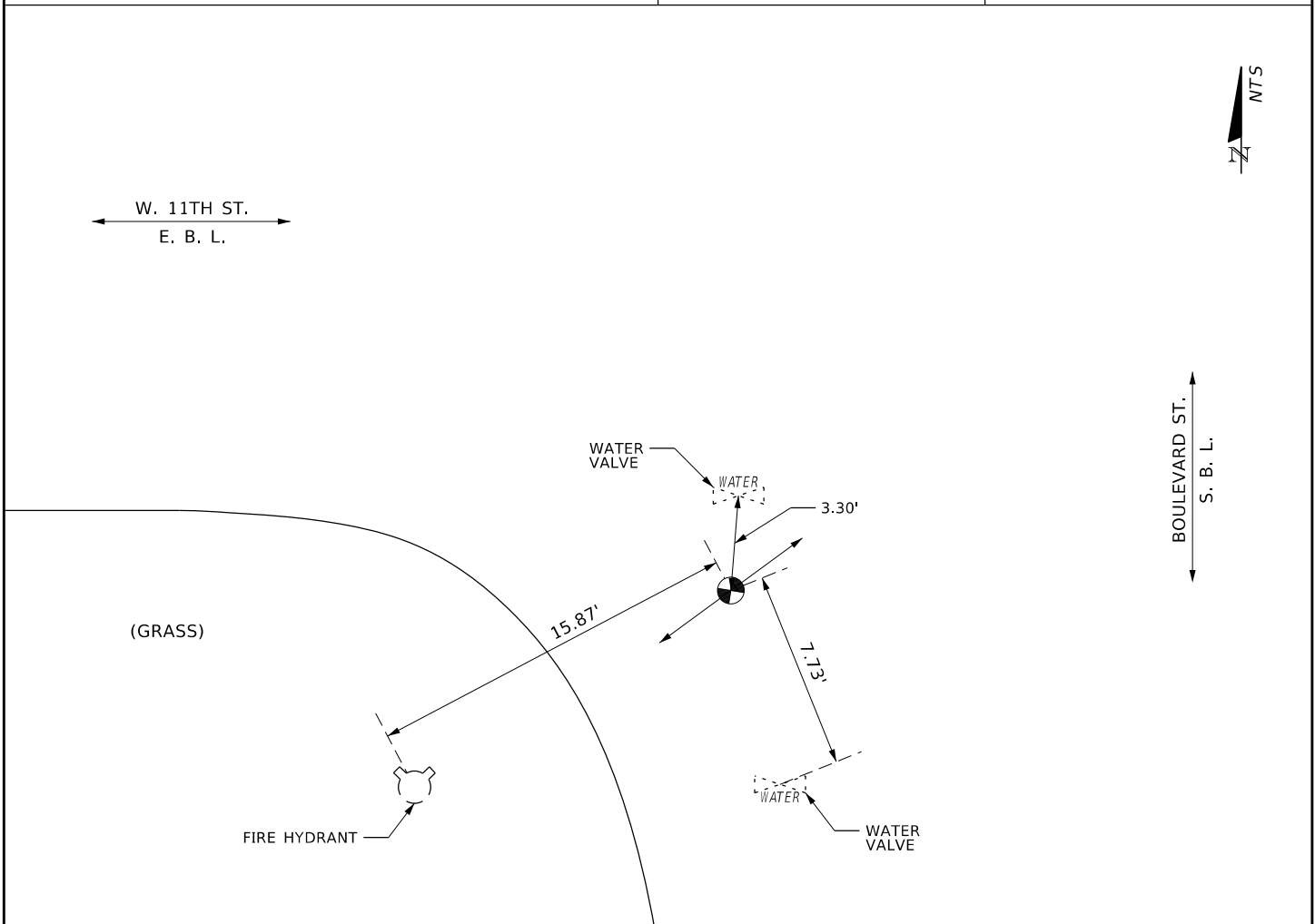

VACUUM TEST HOLE REPORT

TEST HOLE NO.: 56

FRA JOB NO.: 2984

WORK ORDER NO.: 31

PROJECT NAME: SUE SERVICES FOR BOULEVARD ST. WATER MAIN & FORCE MAIN REPLACEMENT FROM 7TH ST. W. TO W. 11TH ST.		FORM BY: JERALD		ASSISTED BY: OMAR	
LOCATE REQUESTED BY: R.E. HOLLAND & ASSOCIATES		FORM CHECKED BY: I. MARTI			
REQUESTED LOCATE: WATER		NO. HOLES: 1	DATE: 07/18/2019	TIME: -	
LOCATED UTILITY: WATER		UTILITY OWNER: JEA WATER & SEWER			
MATERIAL AS FOUND: PVC		PAVEMENT TYPE: ASPHALT			
SIZE AS FOUND: 6"	SIZE EXPECTED: 2"	PAVEMENT CONDITION: GOOD			
UTILITY CONDITION: GOOD		SOIL CONDITIONS: HARD			
RIBBON INSTALLED: BLUE		PROPOSED: WATER & SEWER IMPROVEMENTS			
		INSTALLED: PK			
		AT: CROWN OF UTILITY			
		SURVEY PIN LOCATED BY: F.R. ALEMAN & ASSOCIATES			
		JOB MEASUREMENT TYPE: U.S. FOOT			
		<p>NOTES:</p> <p>EXCAVATED TO A DEPTH OF 2.53'</p> <p>FOUND A 6" PVC W. M. (JEA WATER & SEWER)</p> <p>CORRESPONDS TO LOCATION # 62, FIND THE TEST HOLE REPRESENTATION IN THE SHEET NO. 7, OF BOULEVARD FORCE MAIN AND WATER MAIN REPLACEMENT, PLAN AND PROFILE, PROVIDED BY THE CLIENT</p>			
		STATION (±) N/A		OFFSET: N/A	

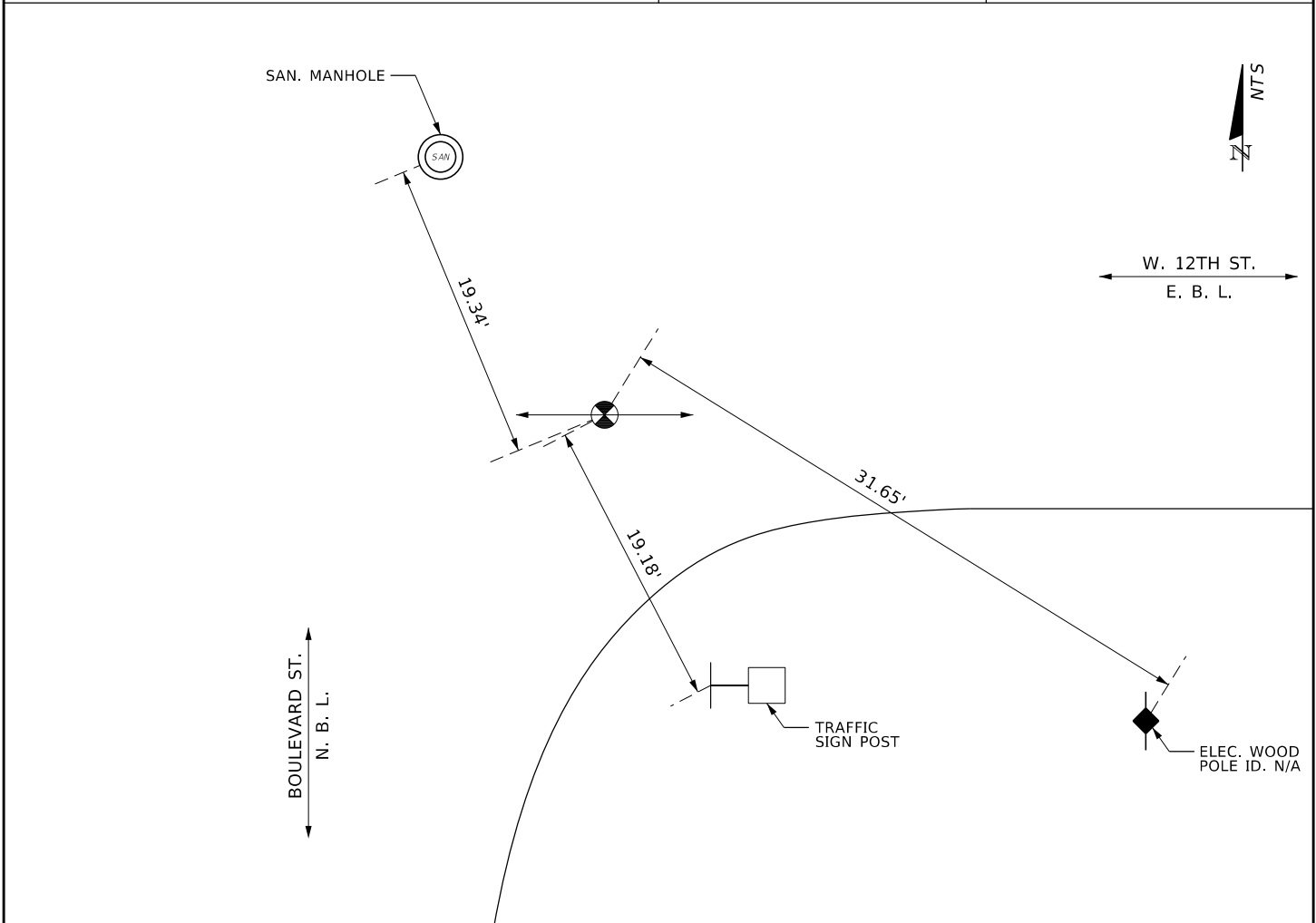

VACUUM TEST HOLE REPORT

TEST HOLE NO.: 57

FRA JOB NO.: 2984

WORK ORDER NO.: 31

PROJECT NAME: SUE SERVICES FOR BOULEVARD ST. WATER MAIN & FORCE MAIN REPLACEMENT FROM 7TH ST. W. TO W. 11TH ST.		FORM BY: JERALD		ASSISTED BY: OMAR	
LOCATE REQUESTED BY: R.E. HOLLAND & ASSOCIATES		FORM CHECKED BY: I. MARTI			
REQUESTED LOCATE: UNK.		NO. HOLES: 1	DATE: 07/17/2019	TIME: -	
LOCATED UTILITY: FOC		UTILITY OWNER: AT&T			
MATERIAL AS FOUND: PLASTIC		PAVEMENT TYPE: ASPHALT			
SIZE AS FOUND: 2"	SIZE EXPECTED: UNK.	PAVEMENT CONDITION: GOOD			
UTILITY CONDITION: GOOD		SOIL CONDITIONS: HARD			
RIBBON INSTALLED: ORANGE		PROPOSED: WATER & SEWER IMPROVEMENTS			
		INSTALLED: PK AT: CROWN OF UTILITY SURVEY PIN LOCATED BY: F.R. ALEMAN & ASSOCIATES JOB MEASUREMENT TYPE: U.S. FOOT NOTES: EXCAVATED TO A DEPTH OF 2.57' FOUND A 2" PLASTIC FOC (AT&T) CORRESPONDS TO LOCATION # 63, FIND THE TEST HOLE REPRESENTATION IN THE SHEET NO. 7, OF BOULEVARD FORCE MAIN AND WATER MAIN REPLACEMENT, PLAN AND PROFILE, PROVIDED BY THE CLIENT			
ELEV SURVEY PIN: N/A COVER (TOP): 2.57' ELEV (TOP): N/A COVER (BOTTOM): 2.74' ELEV (BOTTOM): N/A WIDTH: +/- 2" FACING: E		STATION (±): N/A		OFFSET: N/A	

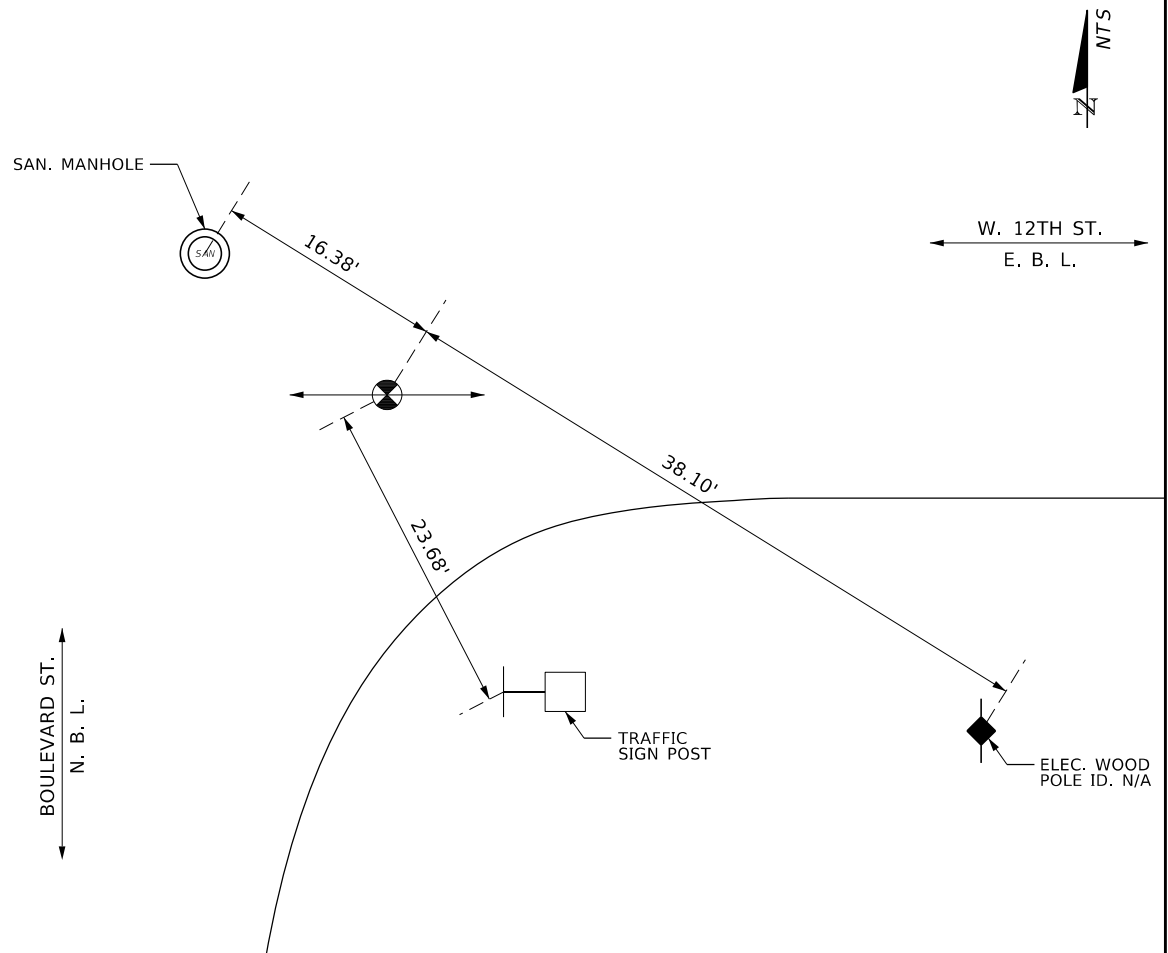

VACUUM TEST HOLE REPORT

TEST HOLE NO.: 58

FRA JOB NO.: 2984

WORK ORDER NO.: 31

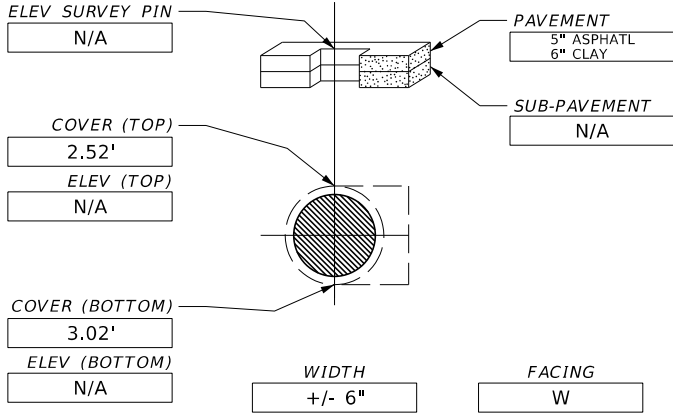
PROJECT NAME: SUE SERVICES FOR BOULEVARD ST. WATER MAIN & FORCE MAIN REPLACEMENT FROM 7TH ST. W. TO W. 11TH ST.		FORM BY: JERALD		ASSISTED BY: OMAR	
LOCATE REQUESTED BY: R.E. HOLLAND & ASSOCIATES		FORM CHECKED BY: I. MARTI			
REQUESTED LOCATE: GAS		NO. HOLES: 1	DATE: 07/18/2019	TIME: -	
LOCATED UTILITY: GAS		UTILITY OWNER: TECO PEOPLES GAS			
MATERIAL AS FOUND: STEEL		PAVEMENT TYPE: ASPHALT OVER CLAY			
SIZE AS FOUND: 6"	SIZE EXPECTED: UNK.	PAVEMENT CONDITION: GOOD			
UTILITY CONDITION: GOOD		SOIL CONDITIONS: HARD			
RIBBON INSTALLED: YELLOW		PROPOSED: WATER & SEWER IMPROVEMENTS			
		INSTALLED: PK AT: CROWN OF UTILITY			
		SURVEY PIN LOCATED BY: F.R. ALEMAN & ASSOCIATES			
		JOB MEASUREMENT TYPE: U.S. FOOT			
		NOTES: EXCAVATED TO A DEPTH OF 2.52' FOUND A 6" STEEL GAS M. (TECO PEOPLES GAS) CORRESPONDS TO LOCATION # 64, FIND THE TEST HOLE REPRESENTATION IN THE SHEET NO. 7, OF BOULEVARD FORCE MAIN AND WATER MAIN REPLACEMENT, PLAN AND PROFILE, PROVIDED BY THE CLIENT			
		STATION (\pm) N/A		OFFSET: N/A	

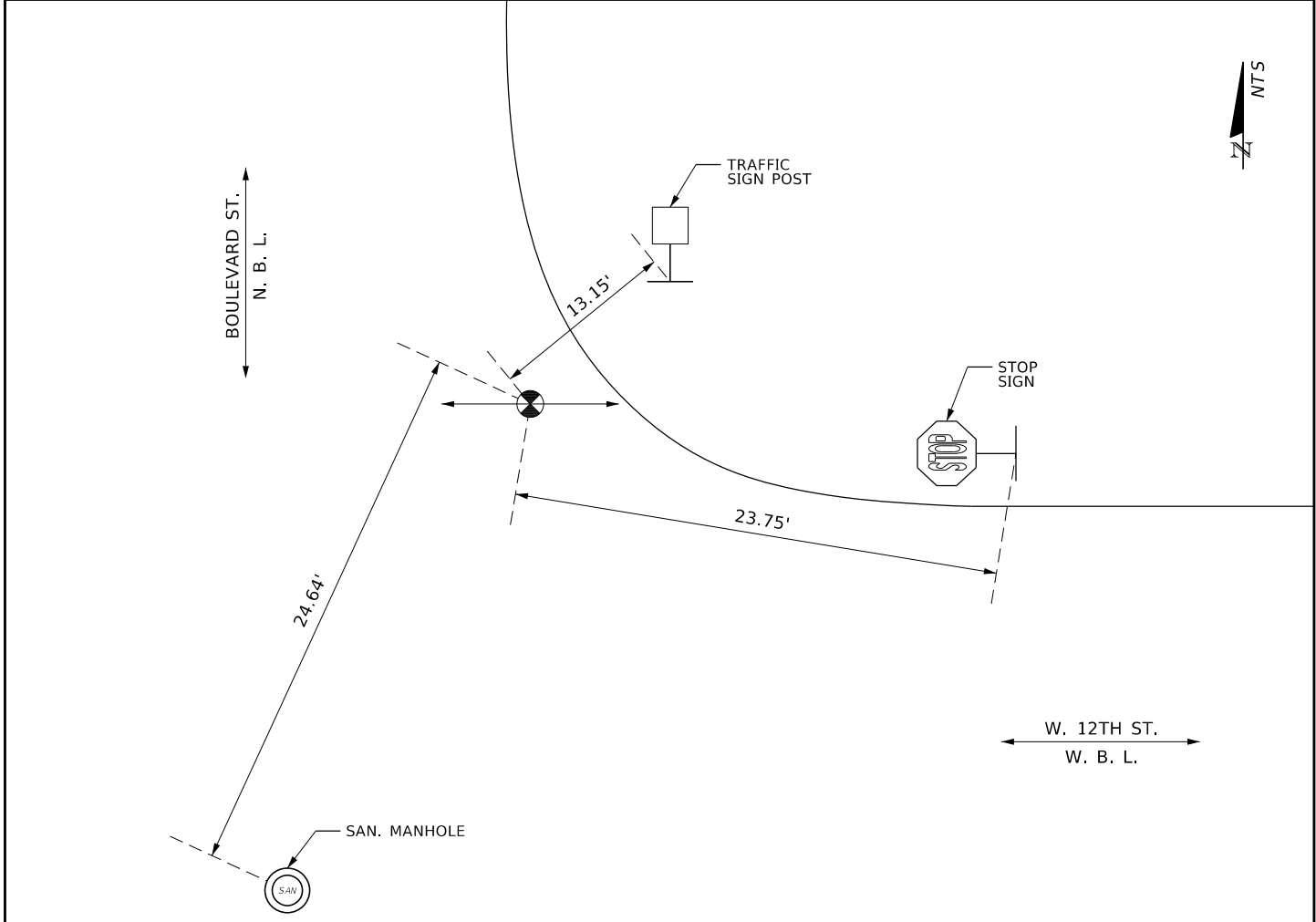

VACUUM TEST HOLE REPORT

TEST HOLE NO.: 59

FRA JOB NO.: 2984

WORK ORDER NO.: 31

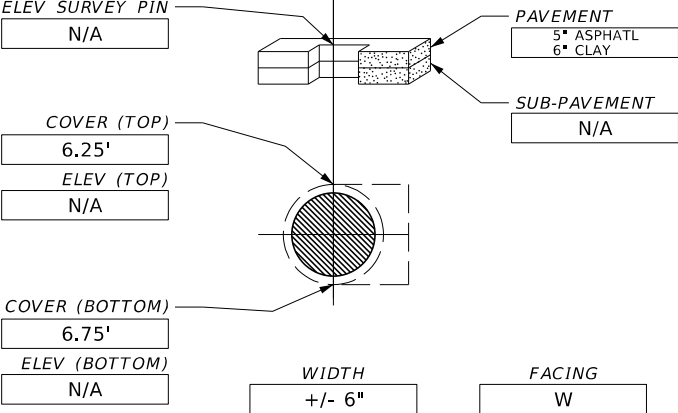
PROJECT NAME: SUE SERVICES FOR BOULEVARD ST. WATER MAIN & FORCE MAIN REPLACEMENT FROM 7TH ST. W. TO W. 11TH ST.		FORM BY: JERALD		ASSISTED BY: OMAR	
LOCATE REQUESTED BY: R.E. HOLLAND & ASSOCIATES		FORM CHECKED BY: I. MARTI			
REQUESTED LOCATE: ELECTRIC		NO. HOLES: 1	DATE: 07/18/2019	TIME: -	
LOCATED UTILITY: ELECTRIC		UTILITY OWNER: JEA			
MATERIAL AS FOUND: PVC		PAVEMENT TYPE: ASPHALT OVER CLAY			
SIZE AS FOUND: 6"	SIZE EXPECTED: 6"	PAVEMENT CONDITION: GOOD			
UTILITY CONDITION: GOOD		SOIL CONDITIONS: HARD			
RIBBON INSTALLED: RED		PROPOSED: WATER & SEWER IMPROVEMENTS			
		INSTALLED: PK AT: CROWN OF UTILITY SURVEY PIN LOCATED BY: F.R. ALEMAN & ASSOCIATES JOB MEASUREMENT TYPE: U.S. FOOT NOTES: EXCAVATED TO A DEPTH OF 6.25' FOUND A 6" PVC ELEC. LINE (JEA) CORRESPONDS TO LOCATION # 65, FIND THE TEST HOLE REPRESENTATION IN THE SHEET NO. 7, OF BOULEVARD FORCE MAIN AND WATER MAIN REPLACEMENT, PLAN AND PROFILE, PROVIDED BY THE CLIENT			
		STATION (±) N/A		OFFSET: N/A	

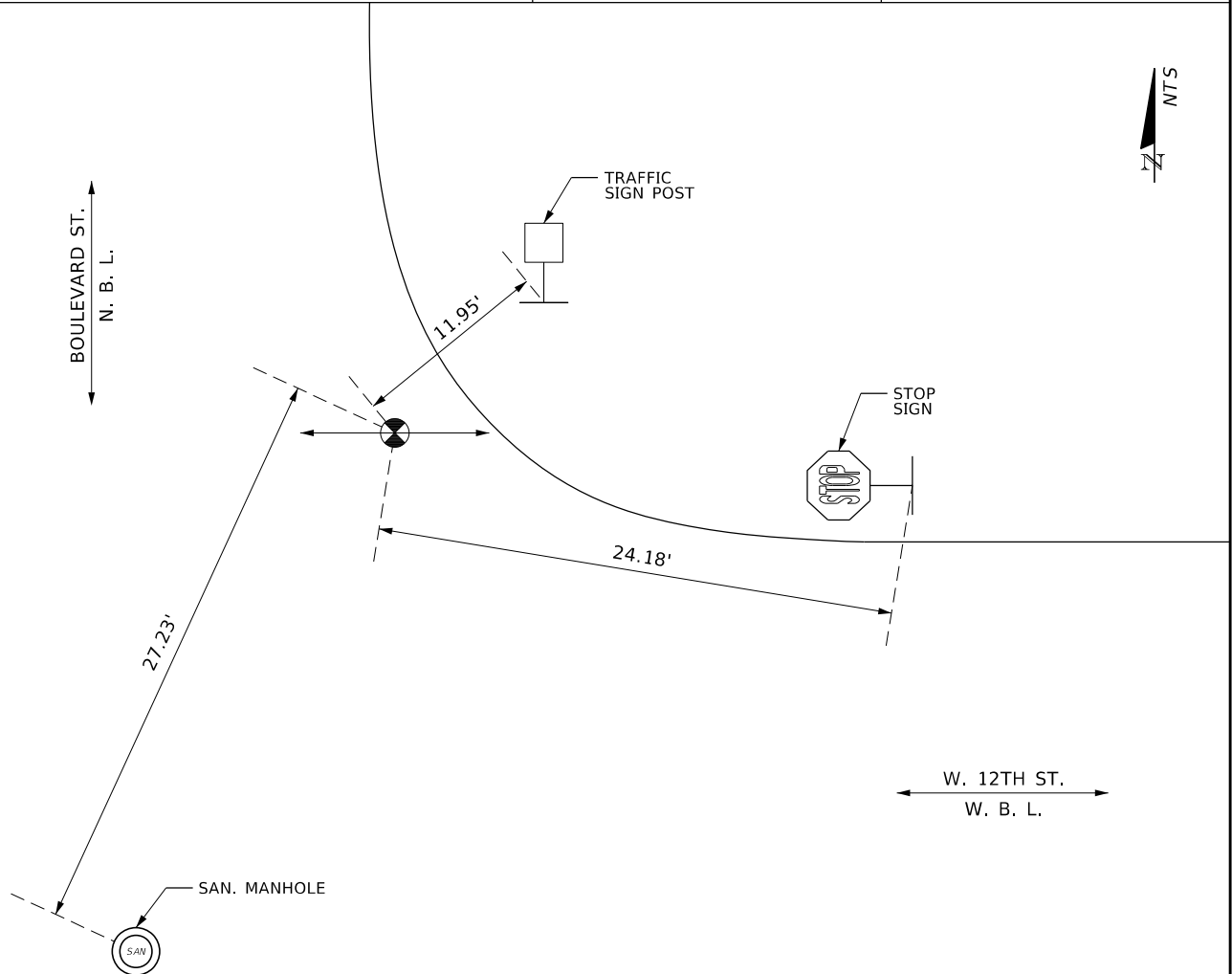

VACUUM TEST HOLE REPORT

TEST HOLE NO.: 60

FRA JOB NO.: 2984

WORK ORDER NO.: 31

PROJECT NAME: SUE SERVICES FOR BOULEVARD ST. WATER MAIN & FORCE MAIN REPLACEMENT FROM 7TH ST. W. TO W. 11TH ST.		FORM BY: HERNANDO	ASSISTED BY: EDUARDO
LOCATE REQUESTED BY: R.E. HOLLAND & ASSOCIATES		FORM CHECKED BY: I. MARTI	
REQUESTED LOCATE: STORM	NO. HOLES: 1	DATE: 07/18/2019	TIME: -
LOCATED UTILITY: STORM	UTILITY OWNER: JEA WATER & SEWER		
MATERIAL AS FOUND: RCP	PAVEMENT TYPE: ASPHALT		
SIZE AS FOUND: 42"	SIZE EXPECTED: UNK.	PAVEMENT CONDITION: GOOD	
UTILITY CONDITION: GOOD	SOIL CONDITIONS: WET/SAND		
RIBBON INSTALLED: GREEN	PROPOSED: WATER & SEWER IMPROVEMENTS		
		INSTALLED: PK AT: CROWN OF UTILITY	
		SURVEY PIN LOCATED BY: F.R. ALEMAN & ASSOCIATES	
		JOB MEASUREMENT TYPE: U.S. FOOT	
		NOTES: EXCAVATED TO A DEPTH OF 6.90' FOUND A 42" RCP STORM SEWER (JEA WATER & SEWER) CORRESPONDS TO LOCATION # 66, FIND THE TEST HOLE REPRESENTATION IN THE SHEET NO. 8, OF BOULEVARD FORCE MAIN AND WATER MAIN REPLACEMENT, PLAN AND PROFILE, PROVIDED BY THE CLIENT	
		STATION (±) N/A	OFFSET: 11.23' LT

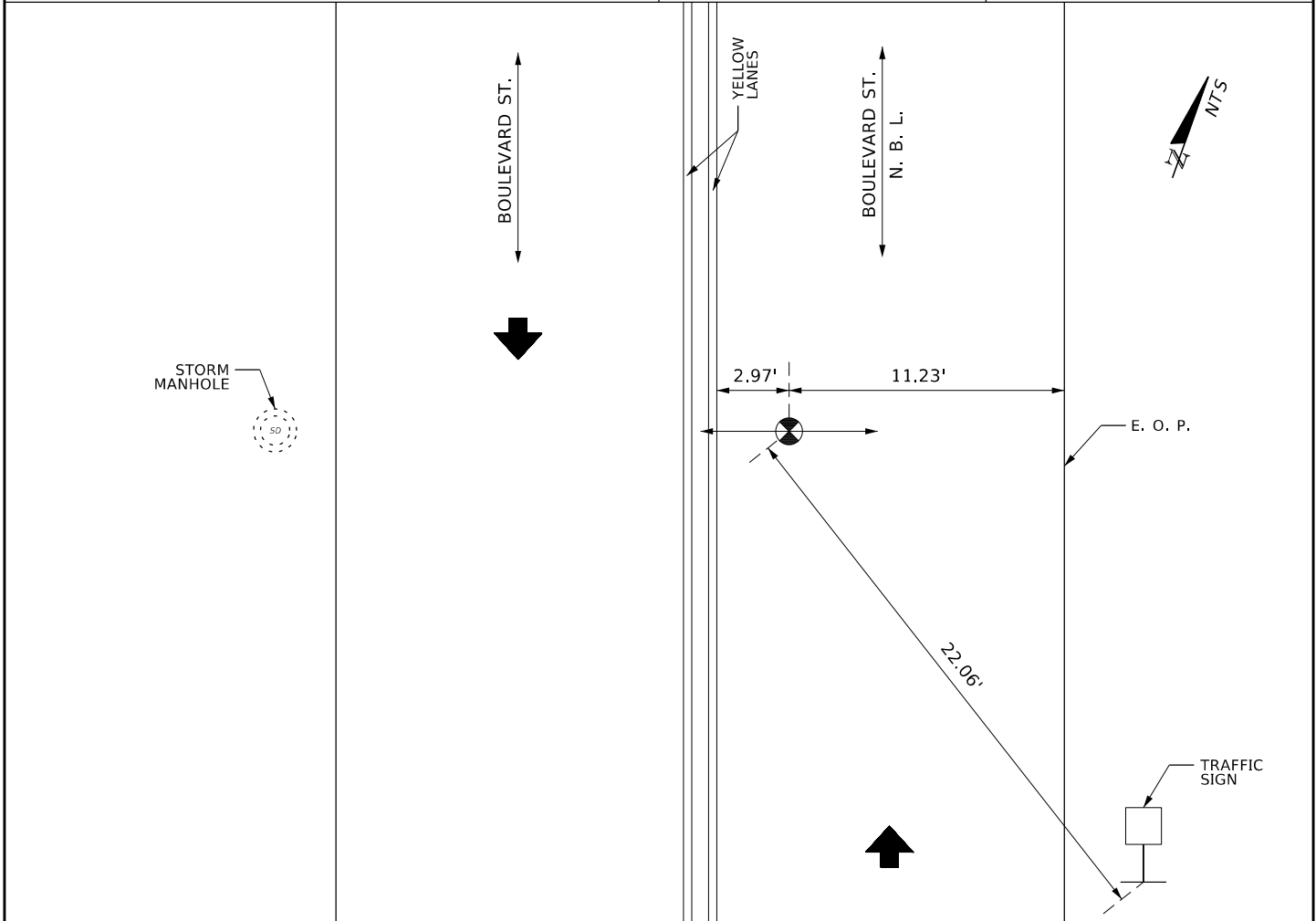

VACUUM TEST HOLE REPORT

TEST HOLE NO.: 61

FRA JOB NO.: 2984

WORK ORDER NO.: 31

PROJECT NAME: SUE SERVICES FOR BOULEVARD ST. WATER MAIN & FORCE MAIN REPLACEMENT FROM 7TH ST. W. TO W. 11TH ST.		FORM BY: HERNANDO		ASSISTED BY: EDUARDO	
LOCATE REQUESTED BY: R.E. HOLLAND & ASSOCIATES		FORM CHECKED BY: I. MARTI			
REQUESTED LOCATE: SAN.		NO. HOLES: 1	DATE: 07/18/2019	TIME: -	
LOCATED UTILITY: SAN.		UTILITY OWNER: JEA WATER & SEWER			
MATERIAL AS FOUND: PLASTIC		PAVEMENT TYPE: ASPHALT			
SIZE AS FOUND: 6"	SIZE EXPECTED: UNK.	PAVEMENT CONDITION: GOOD			
UTILITY CONDITION: GOOD		SOIL CONDITIONS: MOIST/SAND			
RIBBON INSTALLED: GREEN		PROPOSED: WATER & SEWER IMPROVEMENTS			
<p>ELEV SURVEY PIN: N/A</p> <p>COVER (TOP): 8.20'</p> <p>ELEV (TOP): N/A</p> <p>COVER (BOTTOM): 8.70'</p> <p>ELEV (BOTTOM): N/A</p> <p>PAVEMENT: 6"</p> <p>SUB-PAVEMENT: N/A</p> <p>WIDTH: +/- 6"</p> <p>FACING: NE</p>		<p>INSTALLED: PK</p> <p>AT: CROWN OF UTILITY</p> <p>SURVEY PIN LOCATED BY: F.R. ALEMAN & ASSOCIATES</p> <p>JOB MEASUREMENT TYPE: U.S. FOOT</p> <p>NOTES: EXCAVATED TO A DEPTH OF 8.20' FOUND A 6" PLASTIC SAN. SEWER (JEA WATER & SEWER)</p> <p>CORRESPONDS TO LOCATION # 67, FIND THE TEST HOLE REPRESENTATION IN THE SHEET NO. 8, OF BOULEVARD FORCE MAIN AND WATER MAIN REPLACEMENT, PLAN AND PROFILE, PROVIDED BY THE CLIENT</p>			
		STATION (±): N/A		OFFSET: 12.27' LT	

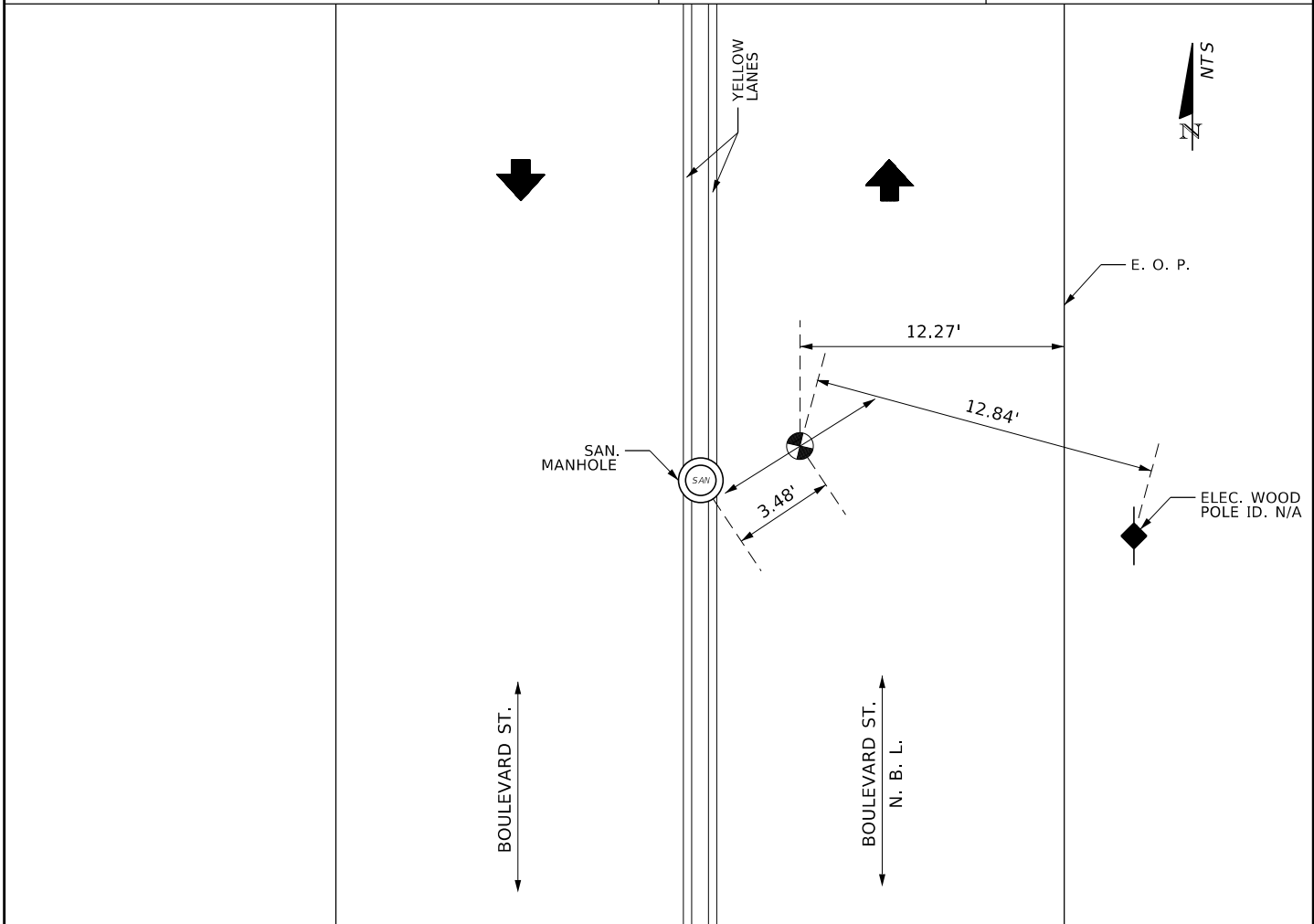



& Associates, Inc.
CONSULTING ENGINEERS & SURVEYORS
6196 LAKE GRAY BLVD., STE. 101, JACKSONVILLE, FL 32244

VACUUM TEST HOLE REPORT

TEST HOLE NO.: 62

FRA JOB NO.: 2984

WORK ORDER NO.: 31

PROJECT NAME: SUE SERVICES FOR BOULEVARD ST. WATER MAIN & FORCE MAIN REPLACEMENT FROM 7TH ST. W. TO W. 11TH ST.		FORM BY: HERNANDO	ASSISTED BY: EDUARDO
LOCATE REQUESTED BY: R.E. HOLLAND & ASSOCIATES		FORM CHECKED BY: I. MARTI	
REQUESTED LOCATE: ELECTRIC		NO. HOLES: 1	DATE: 07/18/2019
LOCATED UTILITY: ELECTRIC		UTILITY OWNER: JEA	
MATERIAL AS FOUND: STEEL		PAVEMENT TYPE: ASPHALT	
SIZE AS FOUND: 8"	SIZE EXPECTED: UNK.	PAVEMENT CONDITION: GOOD	
UTILITY CONDITION: GOOD		SOIL CONDITIONS: MOIST/SAND	
RIBBON INSTALLED: RED		PROPOSED: WATER & SEWER IMPROVEMENTS	
		INSTALLED: PK	
		AT: CROWN OF UTILITY	
		SURVEY PIN LOCATED BY: F.R. ALEMAN & ASSOCIATES	
		JOB MEASUREMENT TYPE: U.S. FOOT	
		NOTES: EXCAVATED TO A DEPTH OF 6.05' FOUND A 8" STEEL ELEC. LINE (JEA) CORRESPONDS TO LOCATION # 68, FIND THE TEST HOLE REPRESENTATION IN THE SHEET NO. 8, OF BOULEVARD FORCE MAIN AND WATER MAIN REPLACEMENT, PLAN AND PROFILE, PROVIDED BY THE CLIENT	
		STATION (\pm) N/A	OFFSET: 9.60' LT

VACUUM TEST HOLE REPORT

TEST HOLE NO.: 63

FRA JOB NO.: 2984

WORK ORDER NO.: 31

PROJECT NAME: SUE SERVICES FOR BOULEVARD ST. WATER MAIN & FORCE MAIN REPLACEMENT FROM 7TH ST. W. TO W. 11TH ST.		FORM BY: HERNANDO		ASSISTED BY: EDUARDO	
LOCATE REQUESTED BY: R.E. HOLLAND & ASSOCIATES		FORM CHECKED BY: I. MARTI			
REQUESTED LOCATE: WATER		NO. HOLES: 1	DATE: 07/18/2019	TIME: -	
LOCATED UTILITY: WATER		UTILITY OWNER: JEA WATER & SEWER			
MATERIAL AS FOUND: PVC		PAVEMENT TYPE: ASPHALT			
SIZE AS FOUND: 10"	SIZE EXPECTED: UNK.	PAVEMENT CONDITION: GOOD			
UTILITY CONDITION: GOOD		SOIL CONDITIONS: MOIST/SAND			
RIBBON INSTALLED: BLUE		PROPOSED: WATER & SEWER IMPROVEMENTS			
		INSTALLED: PK AT: CROWN OF UTILITY SURVEY PIN LOCATED BY: F.R. ALEMAN & ASSOCIATES JOB MEASUREMENT TYPE: U.S. FOOT NOTES: EXCAVATED TO A DEPTH OF 4.30' FOUND A 10" PVC W. M. (JEA WATER & SEWER) CORRESPONDS TO LOCATION # 69, FIND THE TEST HOLE REPRESENTATION IN THE SHEET NO. 8, OF BOULEVARD FORCE MAIN AND WATER MAIN REPLACEMENT, PLAN AND PROFILE, PROVIDED BY THE CLIENT			
		STATION (±) N/A		OFFSET: 11.80' LT	

VACUUM TEST HOLE REPORT

TEST HOLE NO.: 64

FRA JOB NO.: 2984

WORK ORDER NO.: 31

PROJECT NAME: SUE SERVICES FOR BOULEVARD ST. WATER MAIN & FORCE MAIN REPLACEMENT FROM 7TH ST. W. TO W. 11TH ST.		FORM BY: HERNANDO	ASSISTED BY: EDUARDO
LOCATE REQUESTED BY: R.E. HOLLAND & ASSOCIATES		FORM CHECKED BY: I. MARTI	
REQUESTED LOCATE: STORM	NO. HOLES: 1	DATE: 07/18/2019	TIME: -
LOCATED UTILITY: STORM	UTILITY OWNER: JEA WATER & SEWER		
MATERIAL AS FOUND: RCP	PAVEMENT TYPE: ASPHALT		
SIZE AS FOUND: 15"	SIZE EXPECTED: UNK.	PAVEMENT CONDITION: GOOD	
UTILITY CONDITION: N/A	SOIL CONDITIONS: MOIST/SAND		
RIBBON INSTALLED: GREEN	PROPOSED: WATER & SEWER IMPROVEMENTS		
		INSTALLED: PK AT: CROWN OF UTILITY	
		SURVEY PIN LOCATED BY: F.R. ALEMAN & ASSOCIATES	
		JOB MEASUREMENT TYPE: U.S. FOOT	
		NOTES: EXCAVATED TO A DEPTH OF 2.50' FOUND A 15" RCP STORM SEWER (JEA WATER & SEWER) CORRESPONDS TO LOCATION # 70, FIND THE TEST HOLE REPRESENTATION IN THE SHEET NO. 8, OF BOULEVARD FORCE MAIN AND WATER MAIN REPLACEMENT, PLAN AND PROFILE, PROVIDED BY THE CLIENT	
		STATION (±) N/A	OFFSET: 11.50' LT

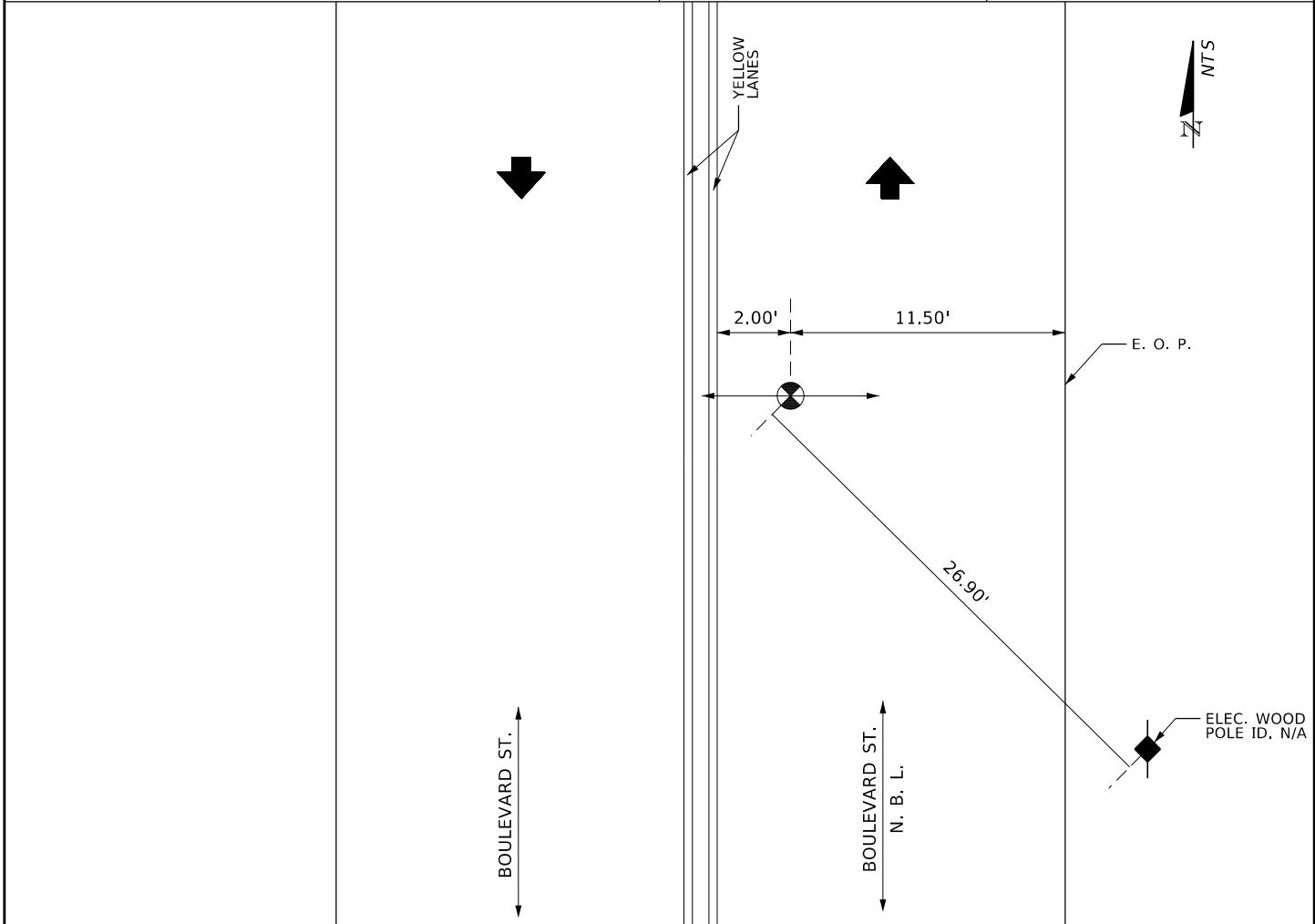



& Associates, Inc.
CONSULTING ENGINEERS & SURVEYORS
6196 LAKE GRAY BLVD., STE. 101, JACKSONVILLE, FL 32244

VACUUM TEST HOLE REPORT

TEST HOLE NO.: 65

FRA JOB NO.: 2984

WORK ORDER NO.: 31

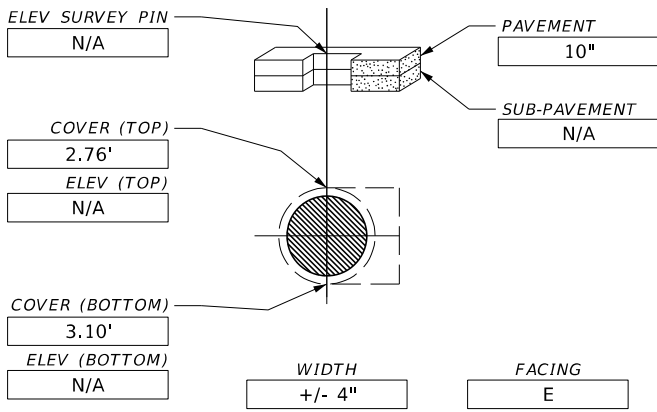
PROJECT NAME: SUE SERVICES FOR BOULEVARD ST. WATER MAIN & FORCE MAIN REPLACEMENT FROM 7TH ST. W. TO W. 11TH ST.		FORM BY: JERALD		ASSISTED BY: OMAR	
LOCATE REQUESTED BY: R.E. HOLLAND & ASSOCIATES		FORM CHECKED BY: I. MARTI			
REQUESTED LOCATE: TEL.		NO. HOLES: 1		DATE: 07/18/2019	
LOCATED UTILITY: TEL.		UTILITY OWNER: AT&T			
MATERIAL AS FOUND: STEEL		PAVEMENT TYPE: ASPHALT			
SIZE AS FOUND: 4"		SIZE EXPECTED: UNK.		PAVEMENT CONDITION: GOOD	
UTILITY CONDITION: GOOD		SOIL CONDITIONS: HARD			
RIBBON INSTALLED: ORANGE		PROPOSED: WATER & SEWER IMPROVEMENTS			
		INSTALLED: PK			
		AT: CROWN OF UTILITY			
		SURVEY PIN LOCATED BY: F.R. ALEMAN & ASSOCIATES			
		JOB MEASUREMENT TYPE: U.S. FOOT			
		<p>NOTES: EXCAVATED TO A DEPTH OF 2.76' FOUND A 4" STEEL TEL. LINE (AT&T)</p> <p>CORRESPONDS TO LOCATION # 71, FIND THE TEST HOLE REPRESENTATION IN THE SHEET NO. 8, OF BOULEVARD FORCE MAIN AND WATER MAIN REPLACEMENT, PLAN AND PROFILE, PROVIDED BY THE CLIENT</p>			
		STATION (\pm) N/A		OFFSET: N/A	

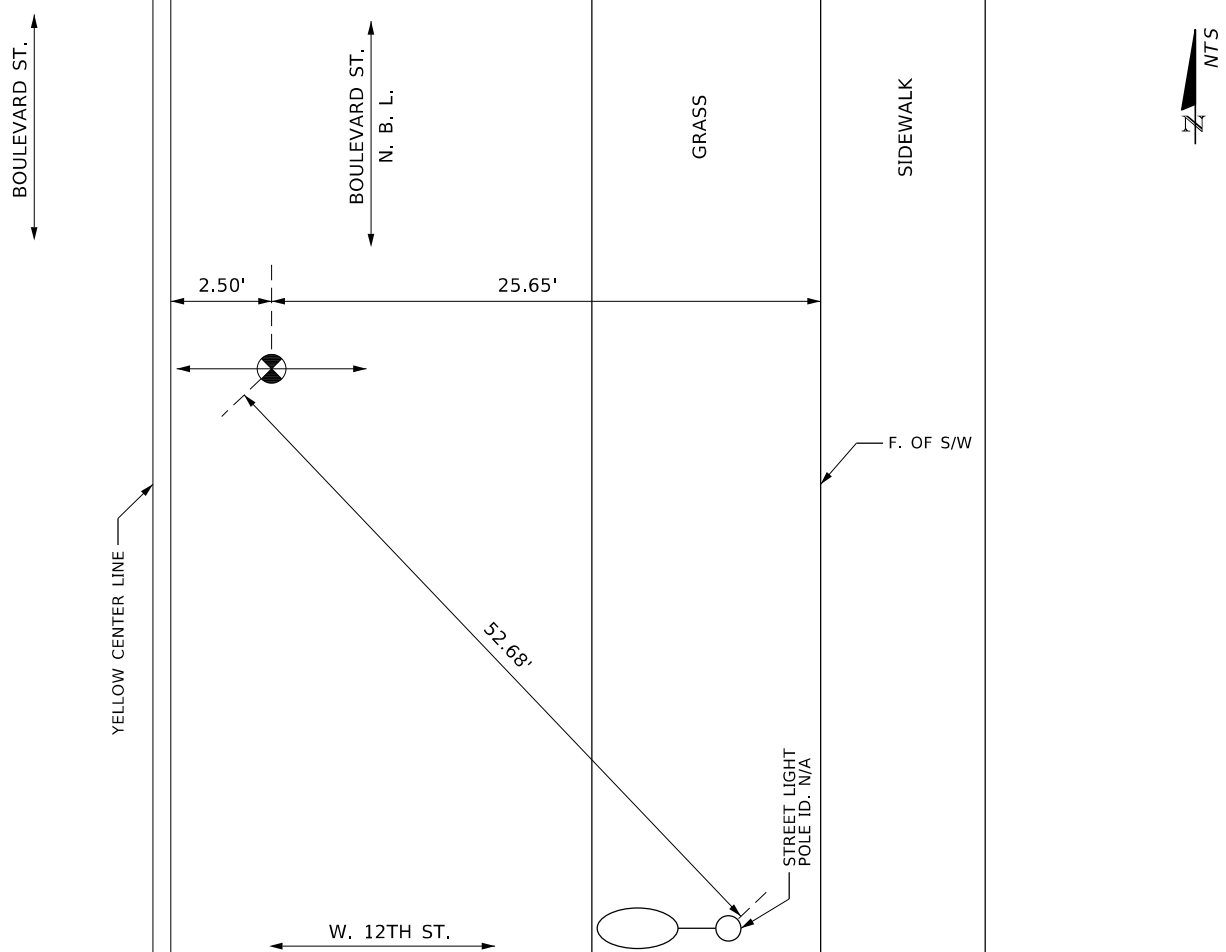
	
--	--

VACUUM TEST HOLE REPORT

TEST HOLE NO.: 66

FRA JOB NO.: 2984

WORK ORDER NO.: 31

PROJECT NAME: SUE SERVICES FOR BOULEVARD ST. WATER MAIN & FORCE MAIN REPLACEMENT FROM 7TH ST. W. TO W. 11TH ST.		FORM BY: JERALD		ASSISTED BY: OMAR	
LOCATE REQUESTED BY: R.E. HOLLAND & ASSOCIATES		FORM CHECKED BY: I. MARTI			
REQUESTED LOCATE: ELECTRIC		NO. HOLES: 1	DATE: 07/18/2019	TIME: -	
LOCATED UTILITY: ELECTRIC		UTILITY OWNER: JEA			
MATERIAL AS FOUND: WRAP-STEEL		PAVEMENT TYPE: ASPHALT			
SIZE AS FOUND: 8"	SIZE EXPECTED: 8"	PAVEMENT CONDITION: GOOD			
UTILITY CONDITION: GOOD		SOIL CONDITIONS: HARD			
RIBBON INSTALLED: RED		PROPOSED: WATER & SEWER IMPROVEMENTS			
		INSTALLED: PK AT: CROWN OF UTILITY SURVEY PIN LOCATED BY: F.R. ALEMAN & ASSOCIATES JOB MEASUREMENT TYPE: U.S. FOOT NOTES: EXCAVATED TO A DEPTH OF 4.92' FOUND A 8" WRAP-STEEL ELEC. LINE (JEA) CORRESPONDS TO LOCATION # 72, FIND THE TEST HOLE REPRESENTATION IN THE SHEET NO. 8, OF BOULEVARD FORCE MAIN AND WATER MAIN REPLACEMENT, PLAN AND PROFILE, PROVIDED BY THE CLIENT			
		STATION (±) N/A		OFFSET: N/A	

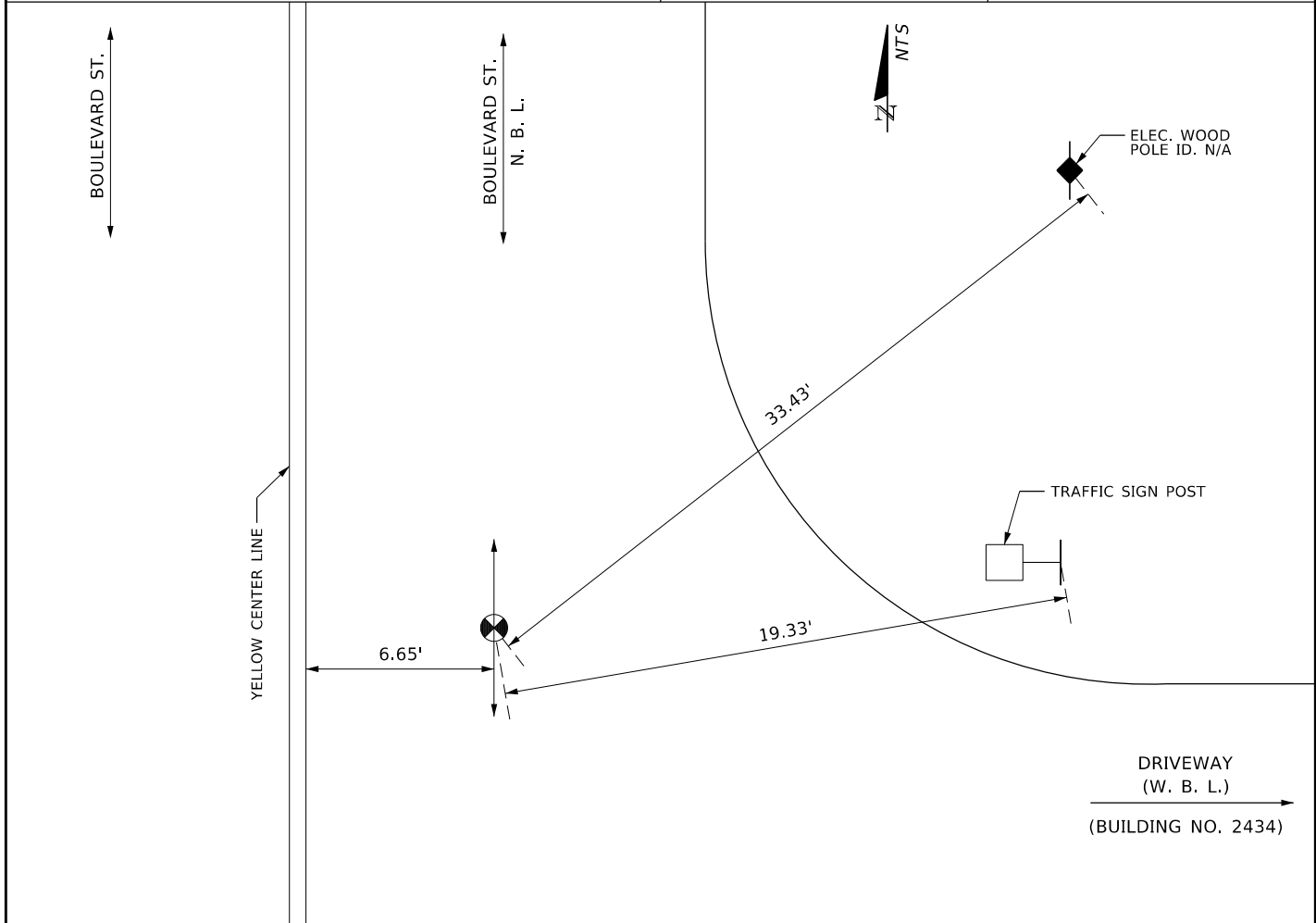

VACUUM TEST HOLE REPORT

TEST HOLE NO.: 67

FRA JOB NO.: 2984

WORK ORDER NO.: 31

PROJECT NAME: SUE SERVICES FOR BOULEVARD ST. WATER MAIN & FORCE MAIN REPLACEMENT FROM 7TH ST. W. TO W. 11TH ST.		FORM BY: JERALD		ASSISTED BY: AARON & OMAR	
LOCATE REQUESTED BY: R.E. HOLLAND & ASSOCIATES		FORM CHECKED BY: I. MARTI			
REQUESTED LOCATE: ELECTRIC		NO. HOLES: 1	DATE: 07/18/2019	TIME: -	
LOCATED UTILITY: ELECTRIC		UTILITY OWNER: JEA			
MATERIAL AS FOUND: WRAP-STEEL		PAVEMENT TYPE: ASPHALT			
SIZE AS FOUND: 8"	SIZE EXPECTED: 8"	PAVEMENT CONDITION: GOOD			
UTILITY CONDITION: GOOD		SOIL CONDITIONS: HARD			
RIBBON INSTALLED: RED		PROPOSED: WATER & SEWER IMPROVEMENTS			
		INSTALLED: PK AT: CROWN OF UTILITY SURVEY PIN LOCATED BY: F.R. ALEMAN & ASSOCIATES JOB MEASUREMENT TYPE: U.S. FOOT NOTES: EXCAVATED TO A DEPTH OF 4.93' FOUND A 8" WRAP-STEEL ELEC. LINE (JEA) CORRESPONDS TO LOCATION # 73, FIND THE TEST HOLE REPRESENTATION IN THE SHEET NO. 8, OF BOULEVARD FORCE MAIN AND WATER MAIN REPLACEMENT, PLAN AND PROFILE, PROVIDED BY THE CLIENT			
		STATION (\pm) N/A		OFFSET: N/A	

VACUUM TEST HOLE REPORT

TEST HOLE NO.: 68

FRA JOB NO.: 2984

WORK ORDER NO.: 31

PROJECT NAME:	SUE SERVICES FOR BOULEVARD ST. WATER MAIN & FORCE MAIN REPLACEMENT FROM 7TH ST. W. TO W. 11TH ST.	FORM BY:	JERALD	ASSISTED BY:	AARON & OMAR
LOCATE REQUESTED BY:	R.E. HOLLAND & ASSOCIATES	FORM CHECKED BY:	I. MARTI		
REQUESTED LOCATE:	ELECTRIC	NO. HOLES:	1	DATE:	07/18/2019
LOCATED UTILITY:	ELECTRIC	UTILITY OWNER:	JEA	TIME:	-
MATERIAL AS FOUND:	WRAP-STEEL	PAVEMENT TYPE:	ASPHALT		
SIZE AS FOUND:	8"	SIZE EXPECTED:	8"	PAVEMENT CONDITION:	GOOD
UTILITY CONDITION:	GOOD	SOIL CONDITIONS:	HARD		
RIBBON INSTALLED:	RED	PROPOSED:	WATER & SEWER IMPROVEMENTS		

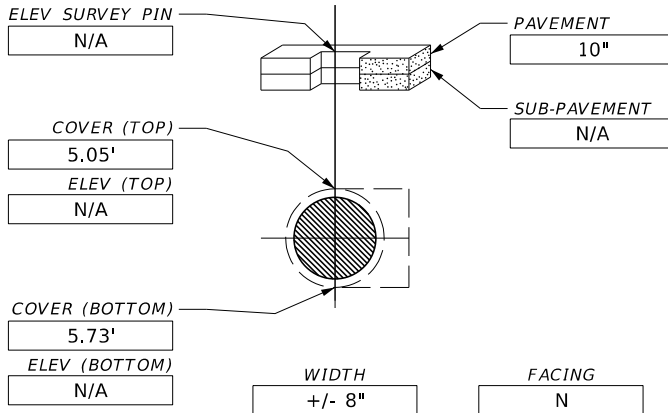

INSTALLED: PK

AT: CROWN OF UTILITY

SURVEY PIN LOCATED BY: F.R. ALEMAN & ASSOCIATES

JOB MEASUREMENT TYPE: U.S. FOOT

NOTES:
EXCAVATED TO A DEPTH OF 5.05'
FOUND A 8" WRAP-STEEL ELEC. LINE
(JEA)

CORRESPONDS TO LOCATION # 74, FIND THE TEST HOLE REPRESENTATION IN THE SHEET NO. 9, OF BOULEVARD FORCE MAIN AND WATER MAIN REPLACEMENT, PLAN AND PROFILE, PROVIDED BY THE CLIENT

STATION (\pm) N/A

OFFSET: N/A

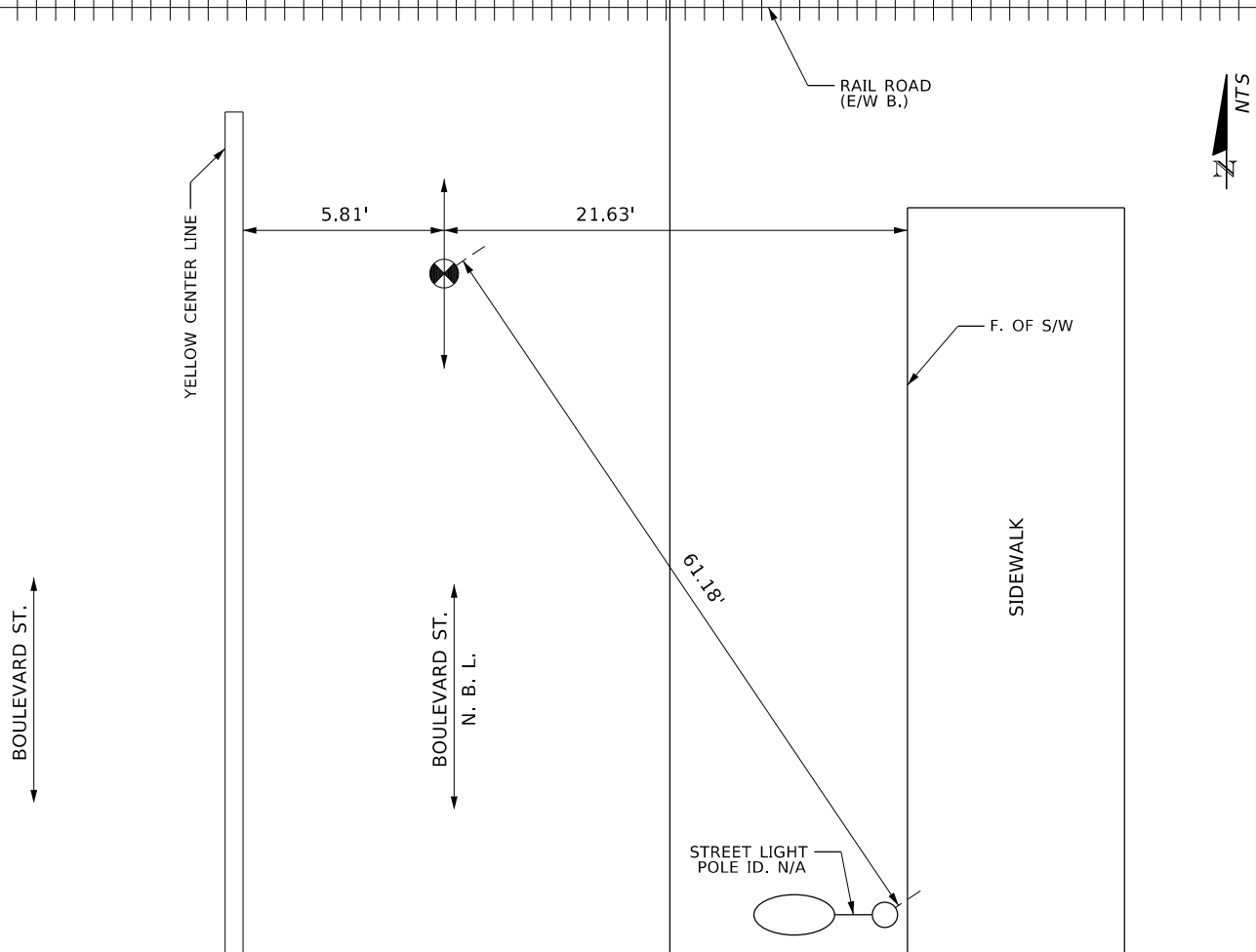

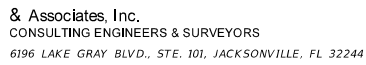

TEST HOLE NO.: 69

FRA JOB NO.: 2984

WORK ORDER NO.: 31

PROJECT NAME: SUE SERVICES FOR BOULEVARD ST. WATER MAIN & FORCE MAIN REPLACEMENT FROM 7TH ST. W. TO W. 11TH ST.		FORM BY: JERALD		ASSISTED BY: OMAR	
LOCATE REQUESTED BY: R.E. HOLLAND & ASSOCIATES		FORM CHECKED BY: I. MARTI			
REQUESTED LOCATE: ELECTRIC		NO. HOLES: 1	DATE: 07/19/2019		TIME: -
LOCATED UTILITY: ELECTRIC		UTILITY OWNER: JEA			
MATERIAL AS FOUND: WRAP-STEEL		PAVEMENT TYPE: ASPHALT			
SIZE AS FOUND: 8"	SIZE EXPECTED: 8"		PAVEMENT CONDITION: FAIR		
UTILITY CONDITION: GOOD		SOIL CONDITIONS: HARD			
RIBBON INSTALLED: RED		PROPOSED: WATER & SEWER IMPROVEMENTS			

<p>ELEV SURVEY PIN N/A</p> <p>COVER (TOP) 5.30'</p> <p>ELEV (TOP) N/A</p> <p>COVER (BOTTOM) 5.98'</p> <p>ELEV (BOTTOM) N/A</p> <p>PAVEMENT 9"</p> <p>SUB-PAVEMENT N/A</p> <p>WIDTH +/- 8"</p> <p>FACING N</p>	<p>INSTALLED: PK</p> <p>AT: CROWN OF UTILITY</p> <p>SURVEY PIN LOCATED BY: F.R. ALEMAN & ASSOCIATES</p> <p>JOB MEASUREMENT TYPE: U.S. FOOT</p> <p>NOTES: EXCAVATED TO A DEPTH OF 5.30' FOUND A 8" WRAP-STEEL ELEC. LINE (JEA)</p> <p>CORRESPONDS TO LOCATION # 75, FIND THE TEST HOLE REPRESENTATION IN THE SHEET NO. 9, OF BOULEVARD FORCE MAIN AND WATER MAIN REPLACEMENT, PLAN AND PROFILE, PROVIDED BY THE CLIENT</p>
	<p>STATION (\pm) N/A</p> <p>OFFSET: 7.40' LT</p>

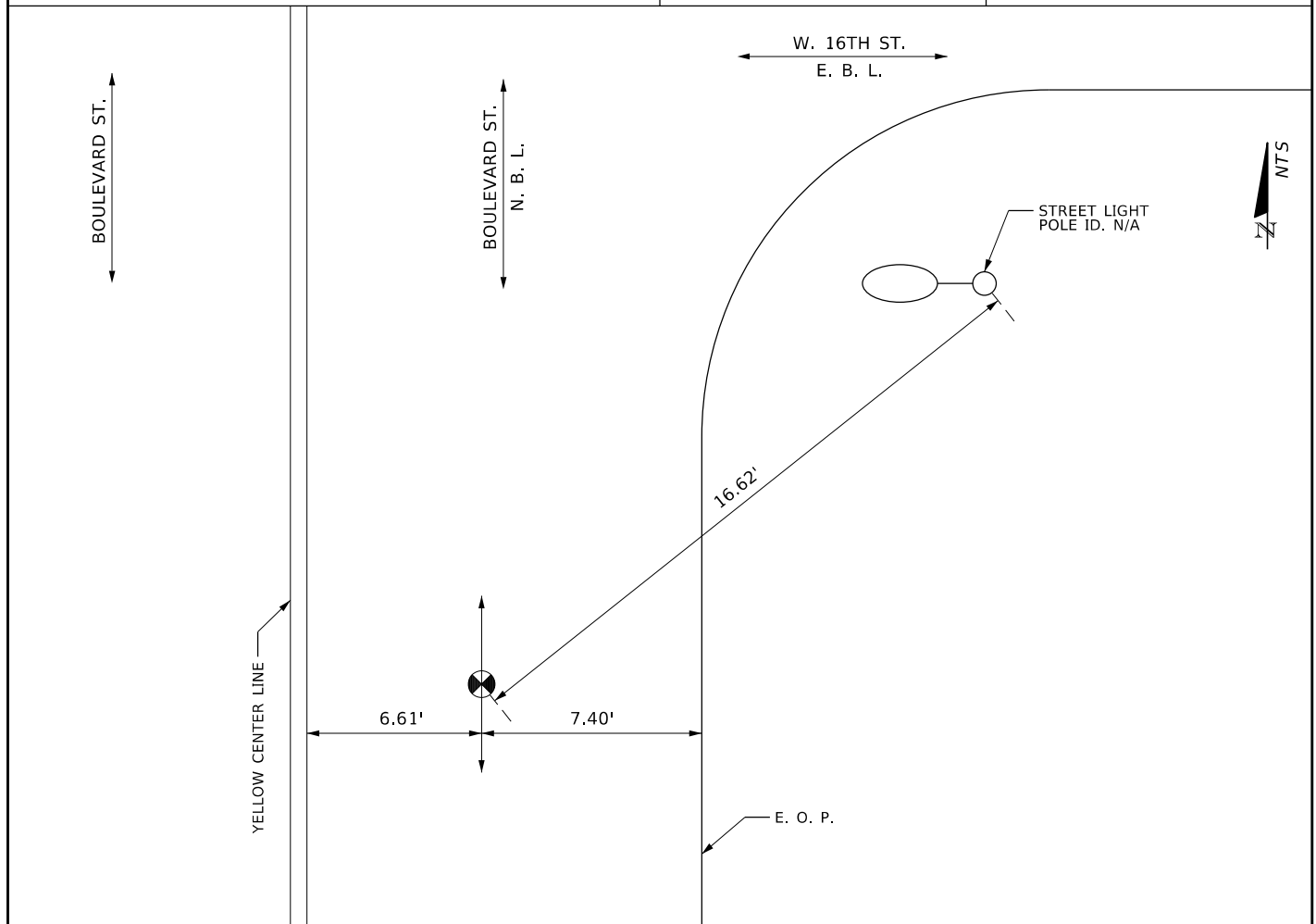

VACUUM TEST HOLE REPORT

TEST HOLE NO.: 70

FRA JOB NO.: 2984

WORK ORDER NO.: 31

PROJECT NAME: SUE SERVICES FOR BOULEVARD ST. WATER MAIN & FORCE MAIN REPLACEMENT FROM 7TH ST. W. TO W. 11TH ST.		FORM BY: HERNANDO		ASSISTED BY: EDUARDO	
LOCATE REQUESTED BY: R.E. HOLLAND & ASSOCIATES		FORM CHECKED BY: I. MARTI			
REQUESTED LOCATE: FORCE MAIN		NO. HOLES: 1	DATE: 07/19/2019	TIME: -	
LOCATED UTILITY: UNK.		UTILITY OWNER: UNK.			
MATERIAL AS FOUND: C/I		PAVEMENT TYPE: ASPHALT			
SIZE AS FOUND: 6"	SIZE EXPECTED: 14"	PAVEMENT CONDITION: GOOD			
UTILITY CONDITION: GOOD		SOIL CONDITIONS: MOIST/SAND			
RIBBON INSTALLED: PINK		PROPOSED: WATER & SEWER IMPROVEMENTS			
		INSTALLED: PK AT: CROWN OF UTILITY SURVEY PIN LOCATED BY: F.R. ALEMAN & ASSOCIATES JOB MEASUREMENT TYPE: U.S. FOOT NOTES: EXCAVATED TO A DEPTH OF 10.00' FOUND A 6" C/I UNK. LINE TO A DEPTH OF 1.87' ALSO, FOUND A 12" SAN. SEWER, RUNNING E. TO A DEPTH OF 8.10' CORRESPONDS TO LOCATION # 78, FIND THE TEST HOLE REPRESENTATION IN THE SHEET (INSET C), OF BOULEVARD FORCE MAIN AND WATER MAIN REPLACEMENT, PLAN AND PROFILE, PROVIDED BY THE CLIENT			
		STATION (±) N/A		OFFSET: N/A	

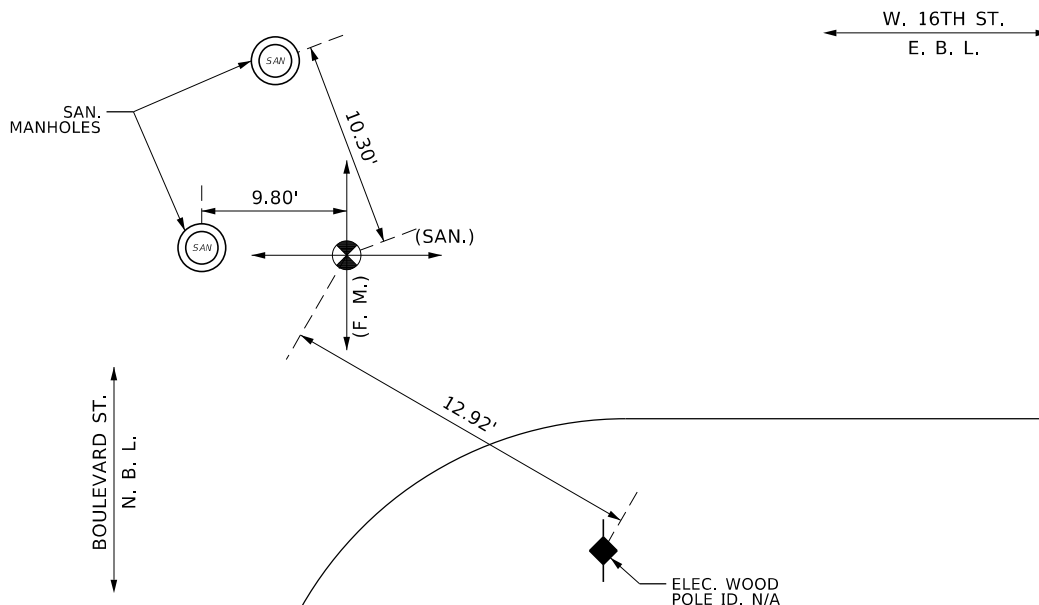



& Associates, Inc.
CONSULTING ENGINEERS & SURVEYORS
6196 LAKE GRAY BLVD., STE. 101, JACKSONVILLE, FL 32244

VACUUM TEST HOLE REPORT

TEST HOLE NO.: 71

FRA JOB NO.: 2984

WORK ORDER NO.: 31

PROJECT NAME: SUE SERVICES FOR BOULEVARD ST. WATER MAIN & FORCE MAIN REPLACEMENT FROM 7TH ST. W. TO W. 11TH ST.		FORM BY: JERALD		ASSISTED BY: OMAR	
LOCATE REQUESTED BY: R.E. HOLLAND & ASSOCIATES		FORM CHECKED BY: I. MARTI			
REQUESTED LOCATE: FORCE MAIN		NO. HOLES: 1	DATE: 07/19/2019		TIME: -
LOCATED UTILITY: UNK.		UTILITY OWNER: UNK.			
MATERIAL AS FOUND: C/I		PAVEMENT TYPE: ASPHALT			
SIZE AS FOUND: 6"	SIZE EXPECTED: 14"		PAVEMENT CONDITION: FAIR		
UTILITY CONDITION: POOR		SOIL CONDITIONS: HARD			
RIBBON INSTALLED: PINK		PROPOSED: WATER & SEWER IMPROVEMENTS			

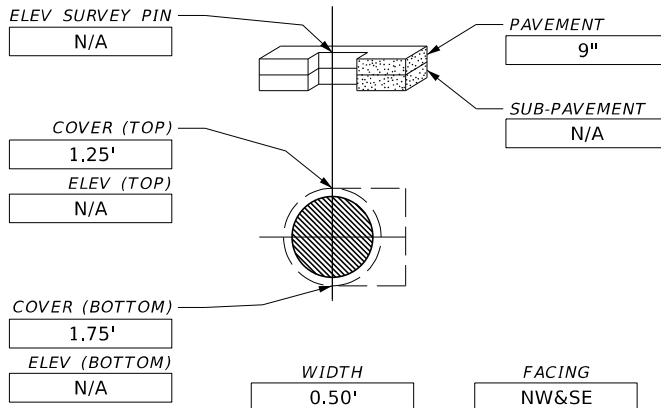

INSTALLED: PK

AT: CROWN OF UTILITY

SURVEY PIN LOCATED BY: F.R. ALEMAN & ASSOCIATES

JOB MEASUREMENT TYPE: U.S. FOOT

NOTES:
EXCAVATED TO A DEPTH OF 1.25'
FOUND A 6" C/I UNK. LINE

CORRESPONDS TO LOCATION # 77, FIND THE TEST HOLE REPRESENTATION IN THE SHEET (INSET C), OF BOULEVARD FORCE MAIN AND WATER MAIN REPLACEMENT, PLAN AND PROFILE, PROVIDED BY THE CLIENT

STATION (\pm) N/A

OFFSET: 3.50'

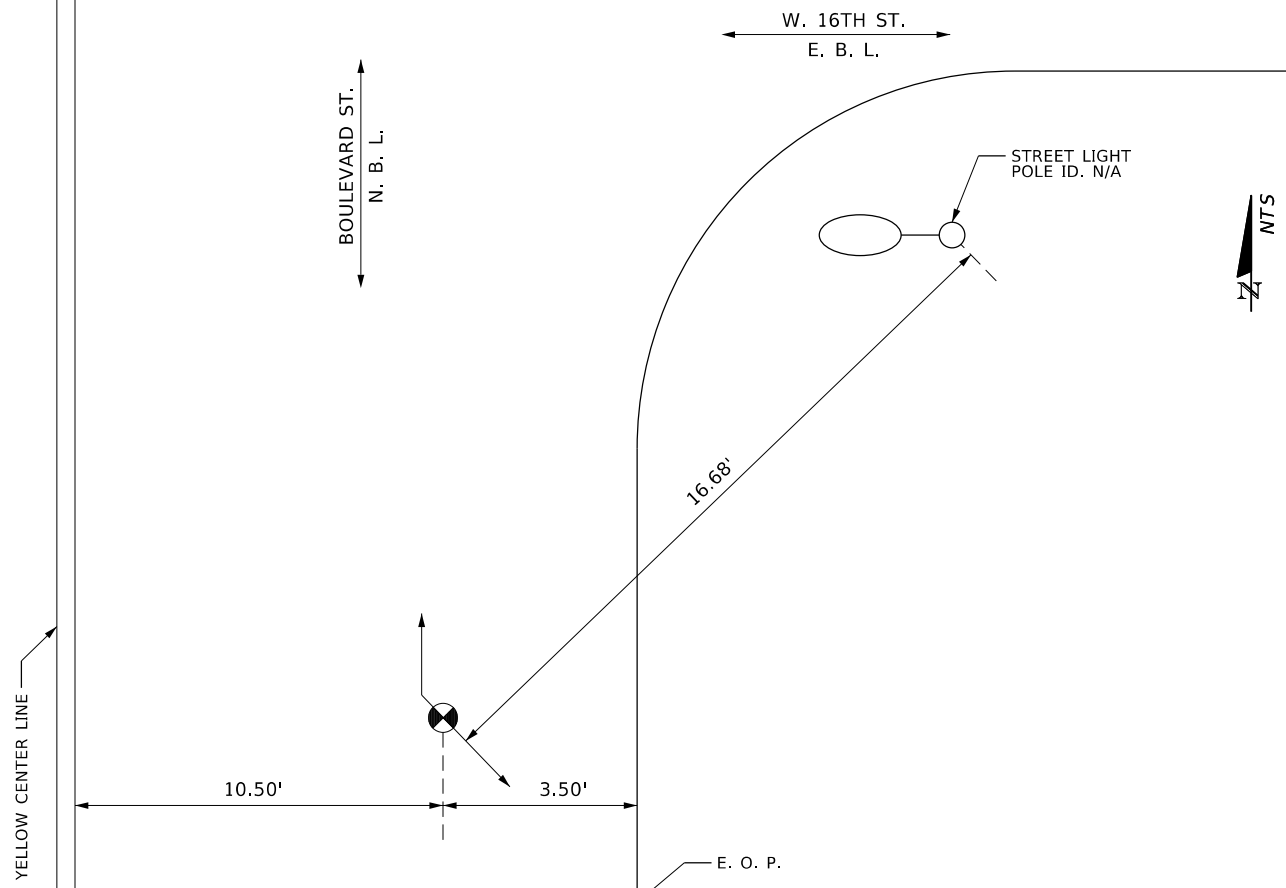

VACUUM TEST HOLE REPORT

TEST HOLE NO.: 72

FRA JOB NO.: 2984

WORK ORDER NO.: 31

PROJECT NAME: SUE SERVICES FOR BOULEVARD ST. WATER MAIN & FORCE MAIN REPLACEMENT FROM 7TH ST. W. TO W. 11TH ST.		FORM BY: HERNANDO		ASSISTED BY: EDUARDO	
LOCATE REQUESTED BY: R.E. HOLLAND & ASSOCIATES		FORM CHECKED BY: I. MARTI			
REQUESTED LOCATE: SAN.		NO. HOLES: 1		DATE: 07/19/2019	
LOCATED UTILITY: SAN.		UTILITY OWNER: JEA WATER & SEWER			
MATERIAL AS FOUND: TERRA COTTA		PAVEMENT TYPE: ASPHALT			
SIZE AS FOUND: 12"		SIZE EXPECTED: UNK.		PAVEMENT CONDITION: GOOD	
UTILITY CONDITION: GOOD		SOIL CONDITIONS: MOIST/SAND			
RIBBON INSTALLED: GREEN		PROPOSED: WATER & SEWER IMPROVEMENTS			
		INSTALLED: PK AT: CROWN OF UTILITY SURVEY PIN LOCATED BY: F.R. ALEMAN & ASSOCIATES JOB MEASUREMENT TYPE: U.S. FOOT NOTES: EXCAVATED TO A DEPTH OF 8.05' FOUND A 12" TERRA COTTA SAN. SEWER (JEA WATER & SEWER) CORRESPONDS TO LOCATION # 78, FIND THE TEST HOLE REPRESENTATION IN THE SHEET (INSET C), OF BOULEVARD FORCE MAIN AND WATER MAIN REPLACEMENT, PLAN AND PROFILE, PROVIDED BY THE CLIENT			
		STATION (±) N/A		OFFSET: N/A	

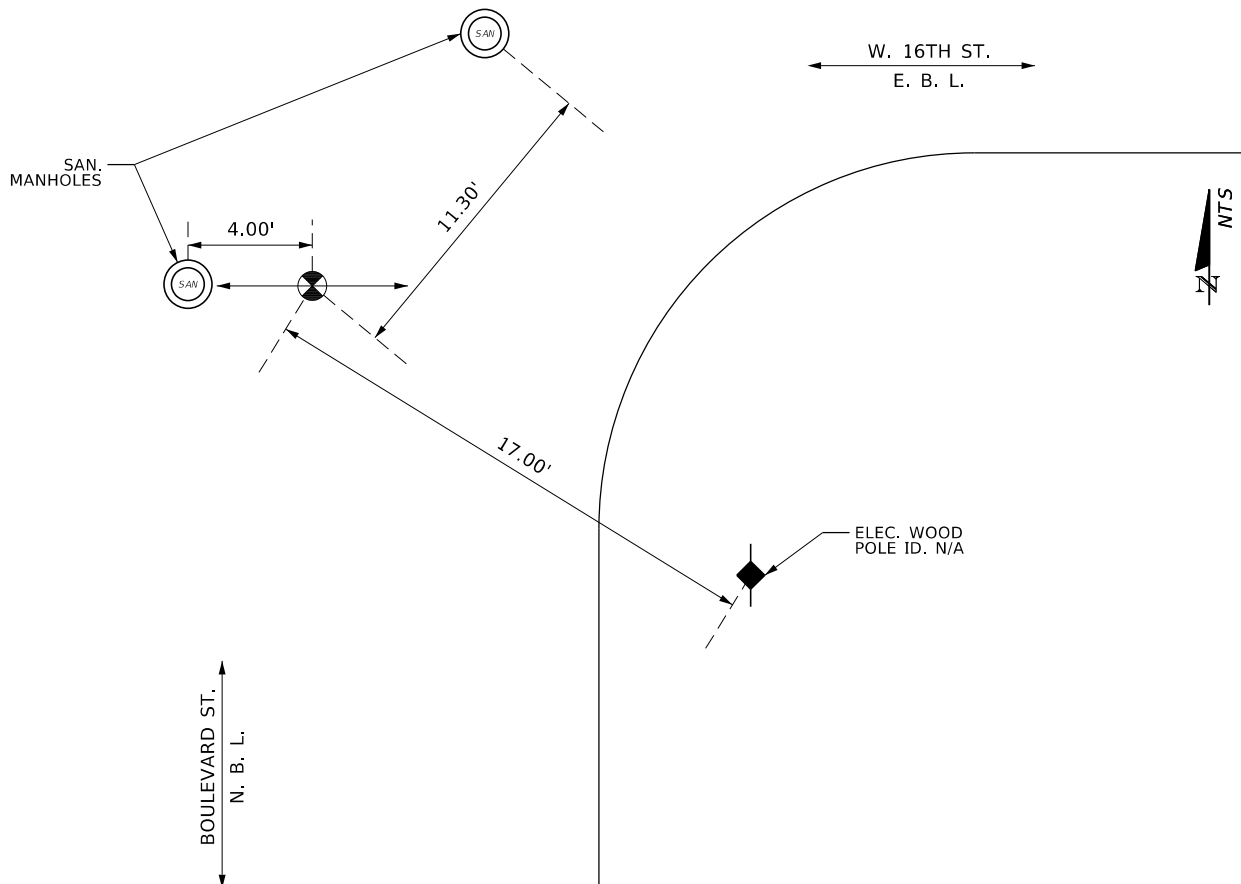

VACUUM TEST HOLE REPORT

TEST HOLE NO.: 73

FRA JOB NO.: 2984

WORK ORDER NO.: 31

PROJECT NAME: SUE SERVICES FOR BOULEVARD ST. WATER MAIN & FORCE MAIN REPLACEMENT FROM 7TH ST. W. TO W. 11TH ST.		FORM BY: HERNANDO		ASSISTED BY: EDUARDO	
LOCATE REQUESTED BY: R.E. HOLLAND & ASSOCIATES		FORM CHECKED BY: I. MARTI			
REQUESTED LOCATE: FOC		NO. HOLES: 1	DATE: 07/19/2019	TIME: -	
LOCATED UTILITY: FOC		UTILITY OWNER: AT&T			
MATERIAL AS FOUND: PLASTIC		PAVEMENT TYPE: ASPHALT			
SIZE AS FOUND: 2"	SIZE EXPECTED: UNK.	PAVEMENT CONDITION: GOOD			
UTILITY CONDITION: GOOD		SOIL CONDITIONS: MOIST/SAND			
RIBBON INSTALLED: ORANGE		PROPOSED: WATER & SEWER IMPROVEMENTS			
		INSTALLED: PK AT: CROWN OF UTILITY			
		SURVEY PIN LOCATED BY: F.R. ALEMAN & ASSOCIATES			
		JOB MEASUREMENT TYPE: U.S. FOOT			
		NOTES: EXCAVATED TO A DEPTH OF 12.67' FOUND A 2" PLASTIC FOC LINE, (AT&T). UNABLE TO SEE UTILITY DUE TO ROCK, WATER & MUD. LOCATED BY AIRLANCE. CORRESPONDS TO LOCATION # 79, FIND THE TEST HOLE REPRESENTATION IN THE SHEET (INSET C), OF BOULEVARD FORCE MAIN AND WATER MAIN REPLACEMENT, PLAN AND PROFILE, PROVIDED BY THE CLIENT			
		STATION (±) N/A		OFFSET: N/A	

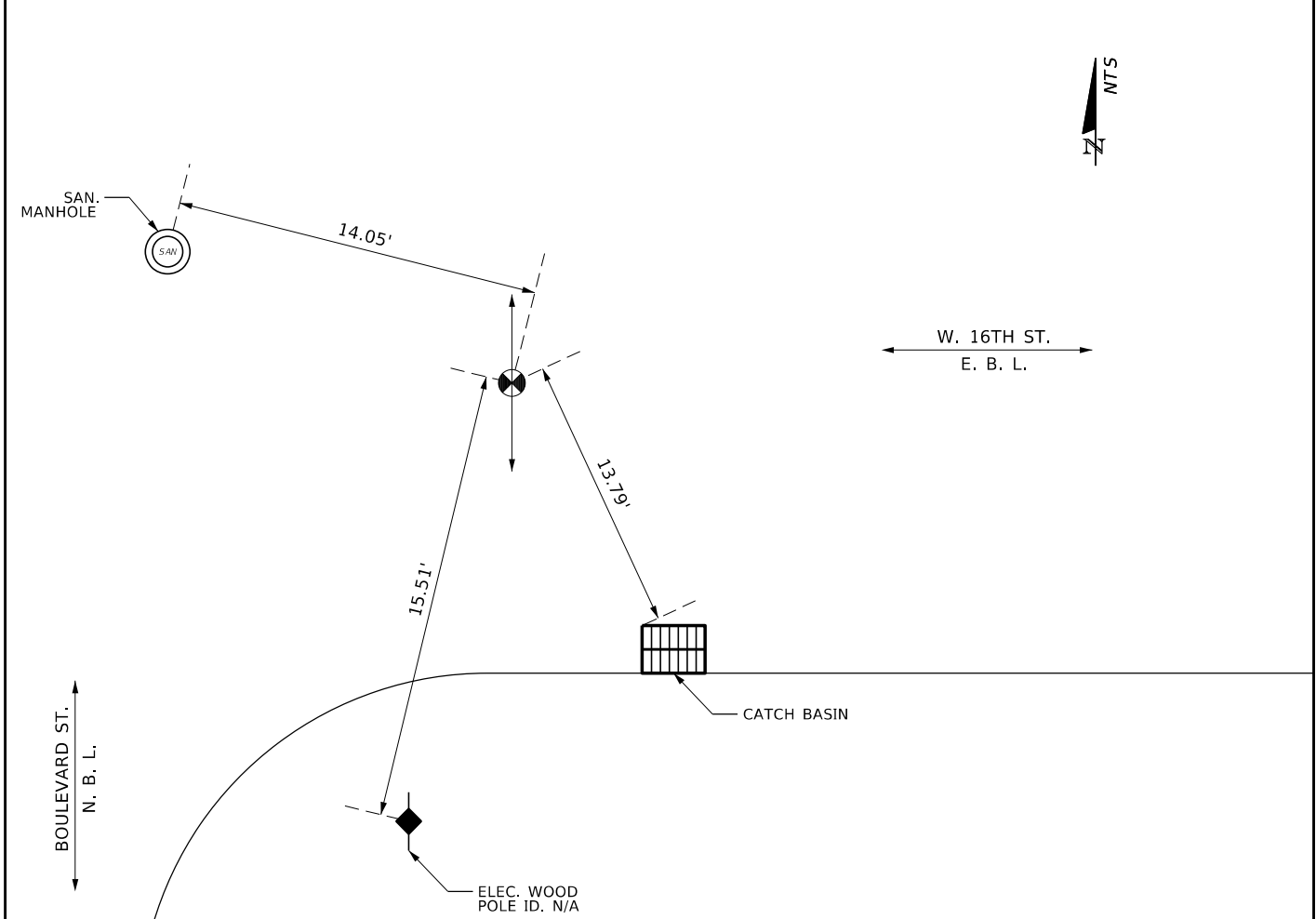

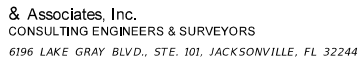

TEST HOLE NO.: 74

FRA JOB NO.: 2984

WORK ORDER NO.: 31

VACUUM TEST HOLE REPORT

TEST HOLE NO.: 75

FRA JOB NO.: 2984

WORK ORDER NO.: 31

PROJECT NAME:	SUE SERVICES FOR BOULEVARD ST. WATER MAIN & FORCE MAIN REPLACEMENT FROM 7TH ST. W. TO W. 11TH ST.	FORM BY:	C. REYES	ASSISTED BY:	D. R. & A. M.
LOCATE REQUESTED BY:	R.E. HOLLAND & ASSOCIATES	FORM CHECKED BY:	D. TRABA		
REQUESTED LOCATE:	FORCE MAIN	NO. HOLES:	1	DATE:	08/05/2019
LOCATED UTILITY:	FORCE MAIN	UTILITY OWNER:	JEA WATER & SEWER		
MATERIAL AS FOUND:	C/I	PAVEMENT TYPE:	ASPHALT		
SIZE AS FOUND:	14"	SIZE EXPECTED:	14"	PAVEMENT CONDITION:	GOOD
UTILITY CONDITION:	POOR	SOIL CONDITIONS:	SOFT/DRY/DIRT		
RIBBON INSTALLED:	GREEN	PROPOSED:	WATER & SEWER IMPROVEMENTS		

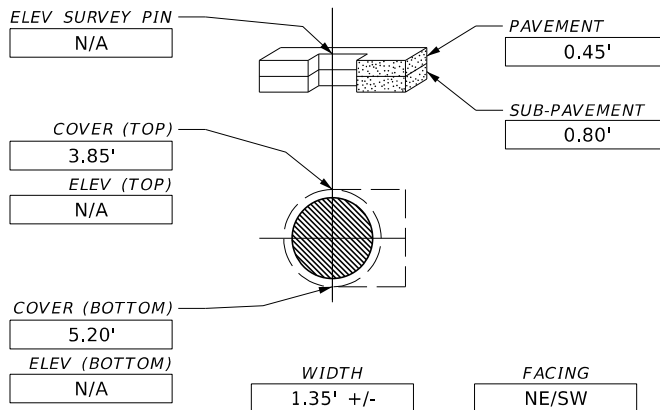

INSTALLED:	PK
AT:	CROWN
SURVEY PIN LOCATED BY:	F.R. ALEMAN & ASSOCIATES
JOB MEASUREMENT TYPE:	U.S. FOOT
NOTES:	EXCAVATED TO A DEPTH OF 3.85' FOUND A 14" C/I F. M. (JEA WATER & SEWER) CORRESPONDS TO LOCATION # 77, FIND THE TEST HOLE REPRESENTATION IN THE SHEET (INSET C), OF BOULEVARD FORCE MAIN AND WATER MAIN REPLACEMENT, PLAN AND PROFILE, PROVIDED BY THE CLIENT
STATION (±)	N/A
OFFSET:	N/A

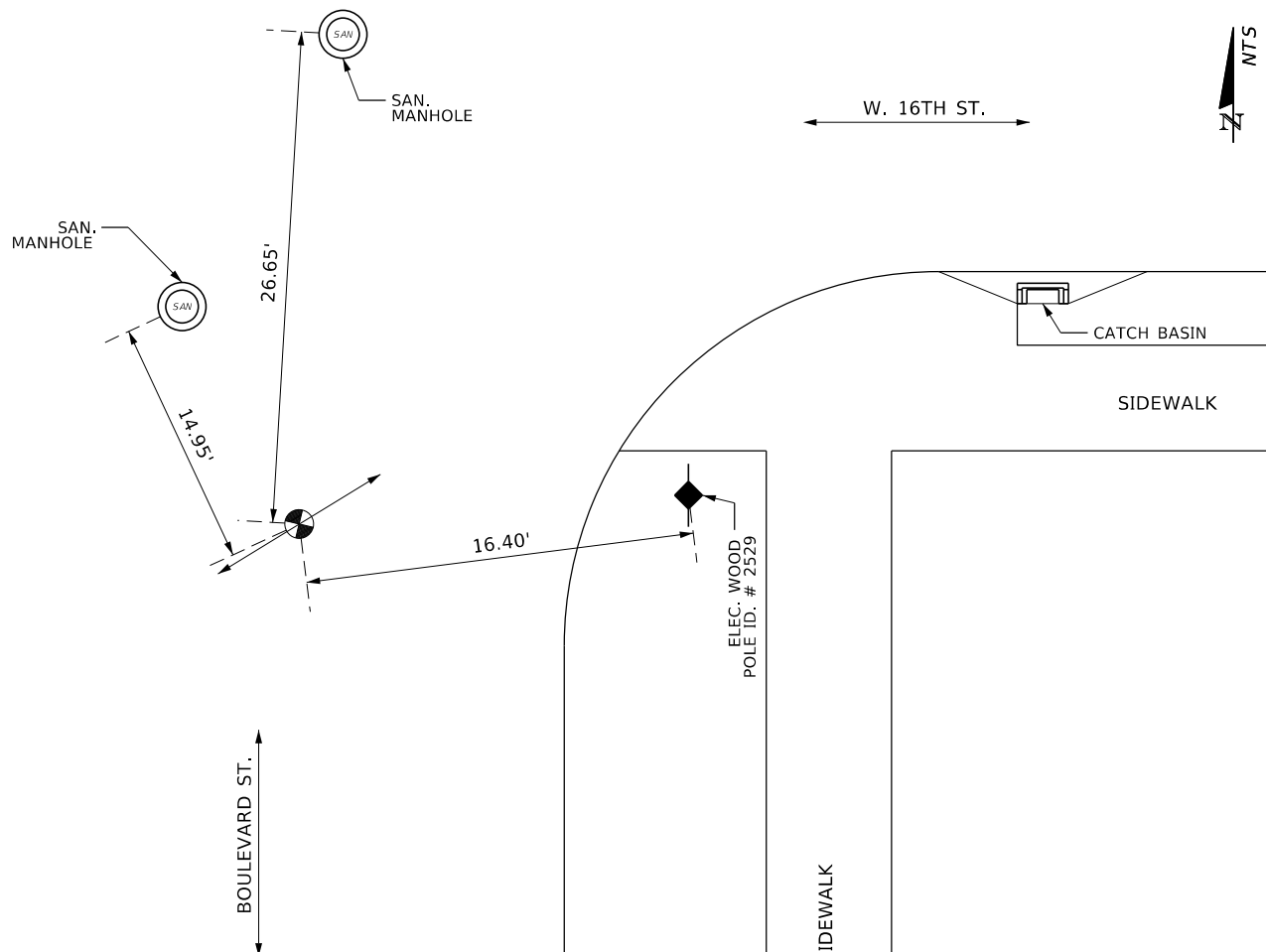

VACUUM TEST HOLE REPORT

TEST HOLE NO.: 38

FRA JOB NO.: 2984

WORK ORDER NO.: 31

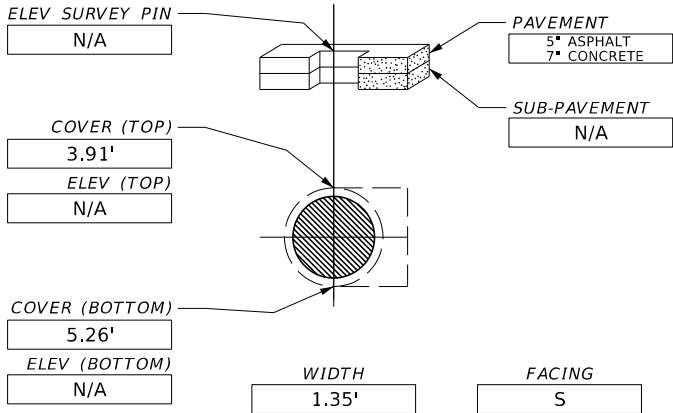
PROJECT NAME: SUE SERVICES FOR BOULEVARD ST. WATER MAIN & FORCE MAIN REPLACEMENT FROM 7TH ST. W. TO W. 11TH ST.		FORM BY: C. REYES	ASSISTED BY: D. R. & A. M.	
LOCATE REQUESTED BY: R.E. HOLLAND & ASSOCIATES		FORM CHECKED BY: D. TRABA		
REQUESTED LOCATE: FORCE MAIN	NO. HOLES: 1	DATE: 11/27/2019	TIME: -	
LOCATED UTILITY: FORCE MAIN	UTILITY OWNER: JEA WATER & SEWER			
MATERIAL AS FOUND: C/I	PAVEMENT TYPE: ASPHALT OVER CONCRETE			
SIZE AS FOUND: 14"	SIZE EXPECTED: 14"	PAVEMENT CONDITION: FAIR		
UTILITY CONDITION: GOOD	SOIL CONDITIONS: HARD			
RIBBON INSTALLED: GREEN	PROPOSED: WATER & SEWER IMPROVEMENTS			
		INSTALLED: PK AT: CROWN OF UTILITY		
		SURVEY PIN LOCATED BY: F.R. ALEMAN & ASSOCIATES		
		JOB MEASUREMENT TYPE: U.S. FOOT		
		NOTES: * EXCAVATED TO A DEPTH OF 3.91' RE-DUG TEST HOLE (11-27-2019), FOUND A 14" C/I F. M. (JEA WATER & SEWER) * CORRESPONDS TO LOCATION # 44, FIND THE TEST HOLE REPRESENTATION IN THE SHEET (INSET A), OF BOULEVARD FORCE MAIN AND WATER MAIN REPLACEMENT, PLAN AND PROFILE, PROVIDED BY THE CLIENT		
		STATION (±) N/A	OFFSET: 8.53' RT	

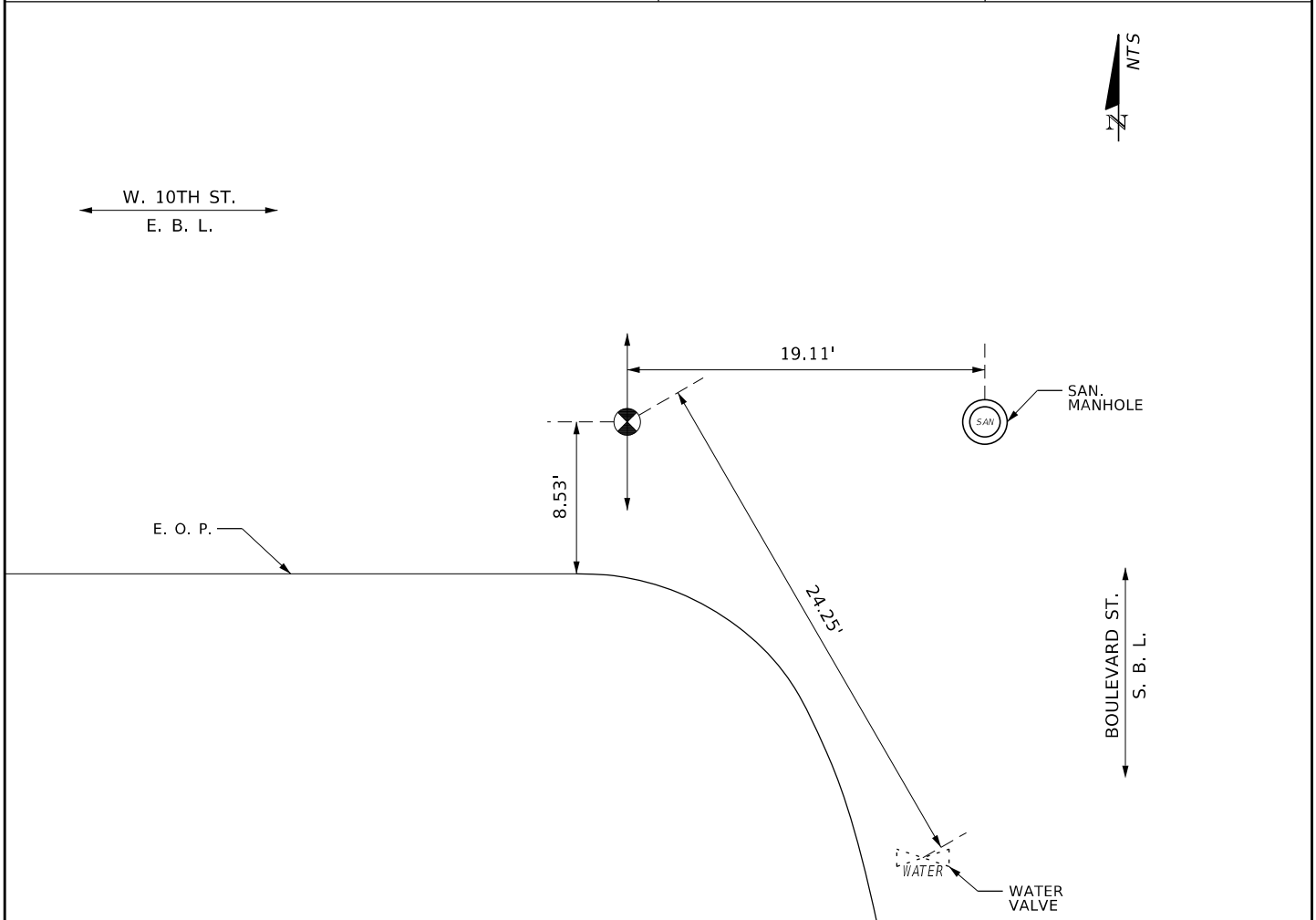

VACUUM TEST HOLE REPORT

TEST HOLE NO.: 52

FRA JOB NO.: 2984

WORK ORDER NO.: 31

PROJECT NAME: SUE SERVICES FOR BOULEVARD ST. WATER MAIN & FORCE MAIN REPLACEMENT FROM 7TH ST. W. TO W. 11TH ST.		FORM BY: C. REYES		ASSISTED BY: D. R. & A. M.	
LOCATE REQUESTED BY: R.E. HOLLAND & ASSOCIATES		FORM CHECKED BY: D. TRABA			
REQUESTED LOCATE: FORCE MAIN		NO. HOLES: 1		DATE: 11/27/2019	
LOCATED UTILITY: FORCE MAIN		UTILITY OWNER: JEA WATER & SEWER			
MATERIAL AS FOUND: C/I		PAVEMENT TYPE: ASPHALT			
SIZE AS FOUND: 14"		SIZE EXPECTED: UNK.		PAVEMENT CONDITION: GOOD	
UTILITY CONDITION: GOOD		SOIL CONDITIONS: MOIST/SAND			
RIBBON INSTALLED: GREEN		PROPOSED: WATER & SEWER IMPROVEMENTS			
<p>ELEV SURVEY PIN N/A</p> <p>COVER (TOP) 3.86'</p> <p>ELEV (TOP) N/A</p> <p>COVER (BOTTOM) 5.21'</p> <p>ELEV (BOTTOM) N/A</p> <p>WIDTH 1.35'</p> <p>FACING S</p>		<p>PAVEMENT 6"</p> <p>SUB-PAVEMENT N/A</p> <p>INSTALLED: PK</p> <p>AT: CROWN OF UTILITY</p> <p>SURVEY PIN LOCATED BY: F.R. ALEMAN & ASSOCIATES</p> <p>JOB MEASUREMENT TYPE: U.S. FOOT</p> <p>NOTES: * EXCAVATED TO A DEPTH OF 3.86' RE-DUG TEST HOLE (11-27-2019), FOUND A 14" C/I F. M. (JEA WATER & SEWER) * CORRESPONDS TO LOCATION # 58, FIND THE TEST HOLE REPRESENTATION IN THE SHEET (INSET B), OF BOULEVARD FORCE MAIN AND WATER MAIN REPLACEMENT, PLAN AND PROFILE, PROVIDED BY THE CLIENT</p>			
		STATION (±) N/A		OFFSET: N/A	

